



California ISO

# MRI-S WebSDK Upgrade User Reference

March 2021

# Market Results Interface for Settlements (MRI-S) Upgrade

- MRI-S Upgrade to latest version of WebSDK
  - No significant changes to overall functionality or processes
  - Cosmetic differences only
    - Different theme and color for icons throughout
    - Settlements Tab
      - Statement menu - Report options have boxes with check mark instead of checks only
- Changes are currently available for view in [MAP Stage](#)
- **Production** changes are scheduled for March 11

# New Look – Toolbar Icons (settlements, meter data and RC tabs)

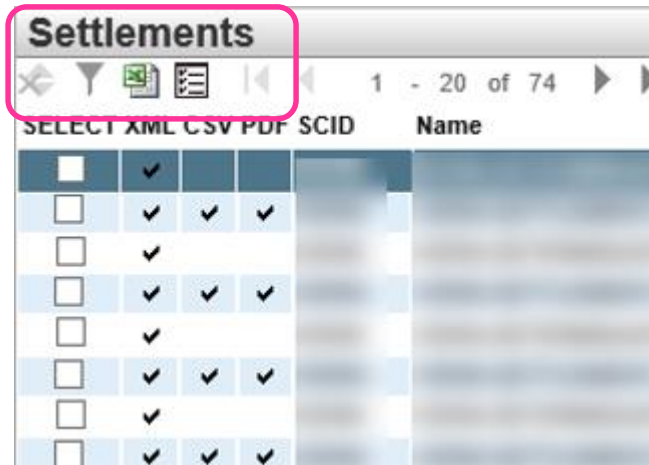

Current MRI-S

*Icons are a different color and have a different theme*

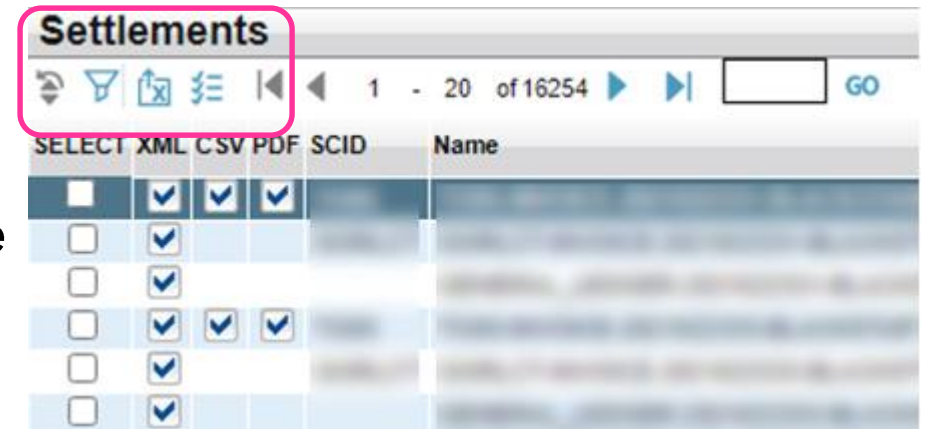

MRI-S WebSDK

# New Look – Settlements report options indicator (settlements tab)

	SELECT	XML	CSV	PDF	SCID	Name
<input type="checkbox"/>	<input checked="" type="checkbox"/>	<input checked="" type="checkbox"/>	<input checked="" type="checkbox"/>	<input checked="" type="checkbox"/>		
<input type="checkbox"/>	<input checked="" type="checkbox"/>	<input checked="" type="checkbox"/>	<input checked="" type="checkbox"/>	<input checked="" type="checkbox"/>		
<input type="checkbox"/>	<input checked="" type="checkbox"/>	<input checked="" type="checkbox"/>	<input checked="" type="checkbox"/>	<input checked="" type="checkbox"/>		
<input type="checkbox"/>	<input checked="" type="checkbox"/>	<input checked="" type="checkbox"/>	<input checked="" type="checkbox"/>	<input checked="" type="checkbox"/>		
<input type="checkbox"/>	<input checked="" type="checkbox"/>	<input checked="" type="checkbox"/>	<input checked="" type="checkbox"/>	<input checked="" type="checkbox"/>		
<input type="checkbox"/>	<input checked="" type="checkbox"/>	<input checked="" type="checkbox"/>	<input checked="" type="checkbox"/>	<input checked="" type="checkbox"/>		
<input type="checkbox"/>	<input checked="" type="checkbox"/>	<input checked="" type="checkbox"/>	<input checked="" type="checkbox"/>	<input checked="" type="checkbox"/>		
<input type="checkbox"/>	<input checked="" type="checkbox"/>	<input checked="" type="checkbox"/>	<input checked="" type="checkbox"/>	<input checked="" type="checkbox"/>		
<input type="checkbox"/>	<input checked="" type="checkbox"/>	<input checked="" type="checkbox"/>	<input checked="" type="checkbox"/>	<input checked="" type="checkbox"/>		

Current MRI-S

*The check marks have boxes around them*

	SELECT	XML	CSV	PDF	SCID	Name
<input type="checkbox"/>	<input checked="" type="checkbox"/>	<input checked="" type="checkbox"/>	<input checked="" type="checkbox"/>	<input checked="" type="checkbox"/>		
<input type="checkbox"/>	<input checked="" type="checkbox"/>	<input checked="" type="checkbox"/>	<input checked="" type="checkbox"/>	<input checked="" type="checkbox"/>		
<input type="checkbox"/>	<input checked="" type="checkbox"/>	<input checked="" type="checkbox"/>	<input checked="" type="checkbox"/>	<input checked="" type="checkbox"/>		
<input type="checkbox"/>	<input checked="" type="checkbox"/>	<input checked="" type="checkbox"/>	<input checked="" type="checkbox"/>	<input checked="" type="checkbox"/>		
<input type="checkbox"/>	<input checked="" type="checkbox"/>	<input checked="" type="checkbox"/>	<input checked="" type="checkbox"/>	<input checked="" type="checkbox"/>		
<input type="checkbox"/>	<input checked="" type="checkbox"/>	<input checked="" type="checkbox"/>	<input checked="" type="checkbox"/>	<input checked="" type="checkbox"/>		
<input type="checkbox"/>	<input checked="" type="checkbox"/>	<input checked="" type="checkbox"/>	<input checked="" type="checkbox"/>	<input checked="" type="checkbox"/>		
<input type="checkbox"/>	<input checked="" type="checkbox"/>	<input checked="" type="checkbox"/>	<input checked="" type="checkbox"/>	<input checked="" type="checkbox"/>		
<input type="checkbox"/>	<input checked="" type="checkbox"/>	<input checked="" type="checkbox"/>	<input checked="" type="checkbox"/>	<input checked="" type="checkbox"/>		

MRI-S WebSDK

# Support Model

Internet Explorer is the browser supported by the CAISO



Though this application may still be used in Chrome and Edge, the primary supported browser is Internet Explorer, therefore defects will ONLY be validated for those identified in Internet Explorer.

# Basic Display Layout

Note for IE11 Users, all compatibility features must be turned off in order for the displays to function properly.

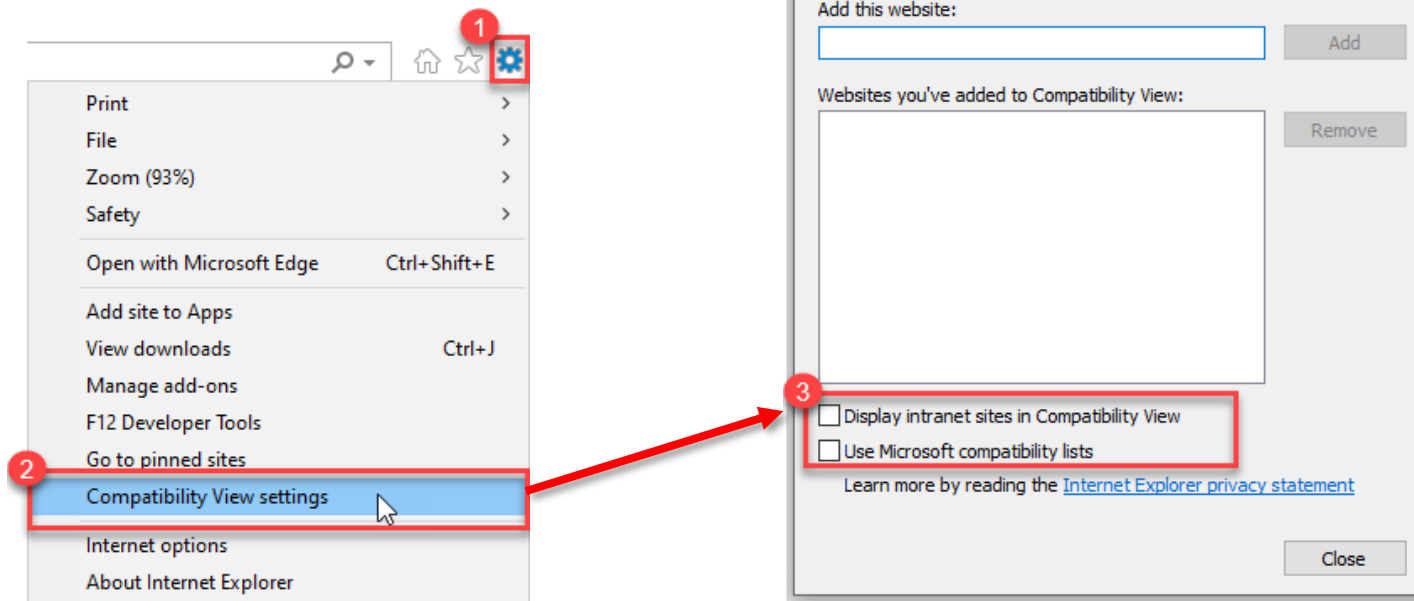

- In IE, select 'Tools' and then select 'Compatibility View Settings'
- Remove any URL and deselect all options.

# Where Can You Find More?

Visit the CAISO Application Access page under the Participate tab and view the **MRIS Scheduling Coordinator Users Guide**

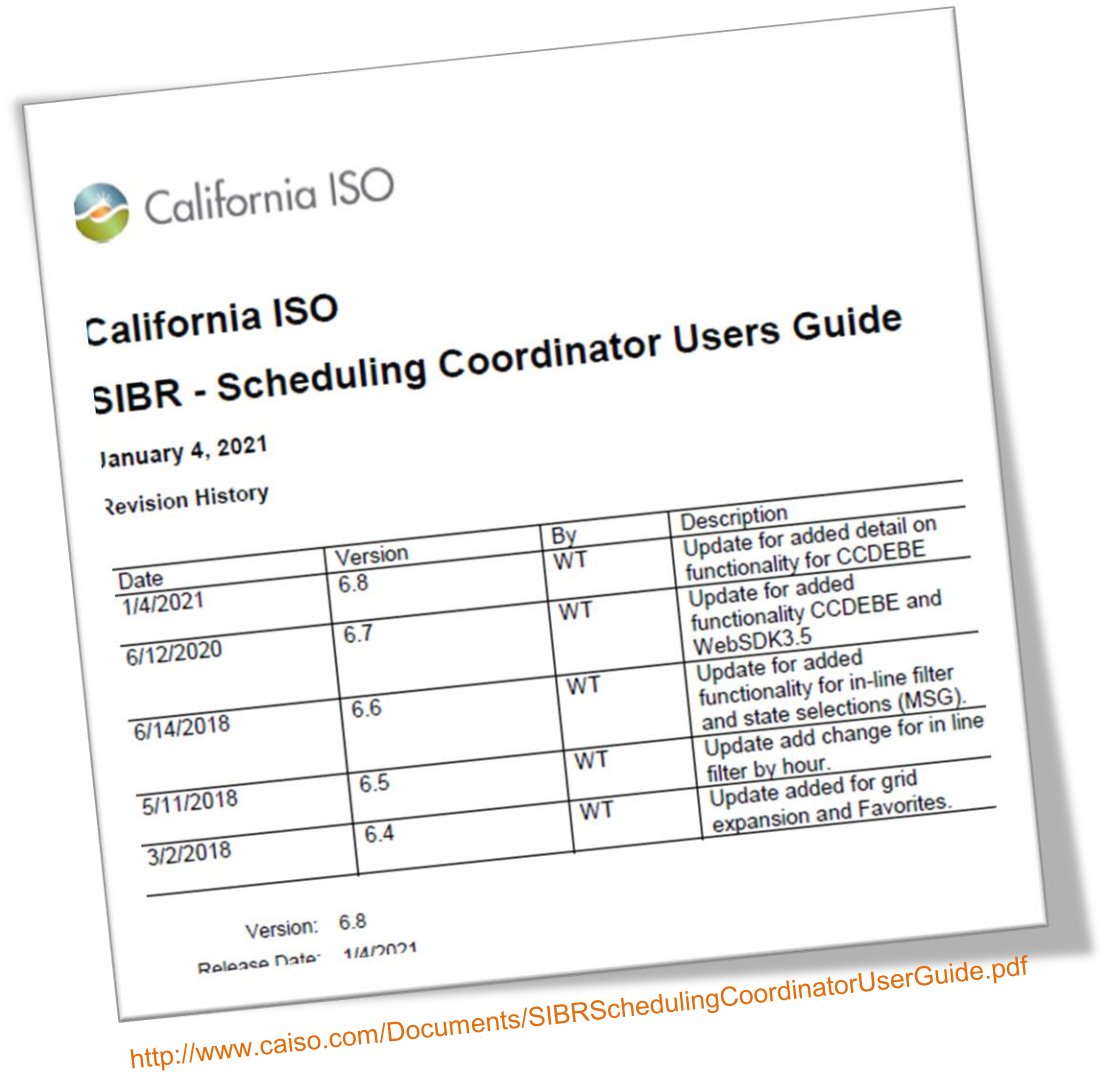

# Contact Us!

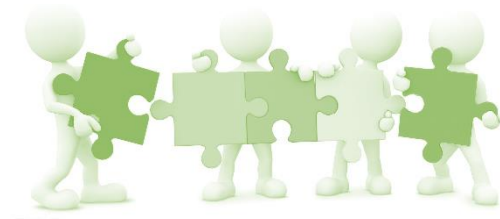

For more detailed information please visit the [Learning Center](#) on our CAISO website

You may also reach us at:  
**CustomerReadiness@caiso.com**

