

<i>Market Performance Metric Catalog</i>	Version No.:	1.36
	Effective Date	3/19/18



California ISO

# Market Performance Metric Catalog

Version 1.36

January, 2018

<b>Market Performance Metric Catalog</b>	Version No.:	1.36
	Effective Date	3/19/18

## ISO Market Services

---

### VERSION HISTORY

<b>Date</b>	<b>Version</b>	<b>Description</b>	<b>Author</b>
5/28/2009	1.0	Creation of document	Market Performance Group
6/25/2009	1.1	Document for May	Market Performance Group
7/25/2009	1.2	Document for June	Market Performance Group
8/24/2009	1.3	Document for July	Market Performance Group
9/25/2009	1.4	Document for August	Market Performance Group
10/26/2009	1.5	Document for October	Market Performance Group
12/2/2009	1.6	Added a section on energy price convergence. Revised the exceptional dispatch section.	Market Performance Group
12/22/2009	1.7	Added the Market Intervention section, under which the market disruption. Added a section on intertie blocking. Added IFM hourly average regulation requirements and hourly average ancillary service price charts in the ancillary service section.	Market Performance Group
01/25/2010	1.8	Added a subsection on Blocking of Commitment Instructions.	Market Performance Group
02/25/2010	1.9	Added a subsection of transmission constraint adjustments to the section of Market Intervention. Modified language of perfect hedge to be characterized now as transmission right exemption. Added weekly average price convergence and changed the calculation formula of daily and hourly average prices for default LAPs and interties.	Market Performance Group
03/24/2010	1.10	Added a subsection of congestion cost per megawatt of load served. Added the subsection of market implied heat rate under the Market Characteristics section. Added the subsection of imbalance offset costs. Added the subsection of bid cost recovery. Reorganize the structure of the whole	Market Performance Group

<b>Market Performance Metric Catalog</b>	Version No.:	1.36
	Effective Date	3/19/18

<b>Date</b>	<b>Version</b>	<b>Description</b>	<b>Author</b>
		document.	
04/26/2010	1.11	Added a subsection of blocking of real-time dispatch. Reorganized the metrics in the section of CRR Revenue Adequacy	Market Performance Group
5/26/2010	1.12	Modified the charts for real-time upward ancillary services procurement, proportion of real-time procurement as percentage of day-ahead requirement, real-time ancillary service average price and system average cost to load, to include the metrics for the spinning and non-spinning ancillary services in the HASP. Remove the appendix of imbalance offset cost from the market performance report to the metric catalog. Added a section of Regulatory Requirement. Added a section of day-ahead scheduled hydro volume.	Market Performance Group
6/28/2010	1.13	Added a daily profile of transmission bias volume. Modified the plot of uplift costs. Added the section of Other Metrics, which includes the subsection of bilateral transfers of Existing Contract Import Capability. Added sections of losses for both day-ahead and real-time markets.	Market Performance Group
7/26/2010	1.14	Added the subsection of Make Whole Payment. Added the section of Net Interchange. Added the subsection of comparison of IFM congestion and RTD congestion.	Market Performance Group
9/24/2010	1.15	Added the subsection of New Market Functionalities.	Market Performance Group
10/26/2010	1.16	Added the subsection of Generation by Fuel.	Market Performance Group
12/21/2010	1.17	Added the subsection of System Parameter Excursion. Added the subsection of Analysis of Minimum Online Capacity.	Market Performance Group
1/28/2011	1.18	Added the subsections of Multi-Stage Generation and Contingent/Non Contingent Ancillary Service	Market Performance Group
2/23/2011	1.19	Added the subsection of Hourly Inter-Tie Ramping	Market Performance Group

<b>Market Performance Metric Catalog</b>	Version No.:	1.36
	Effective Date	3/19/18

<b>Date</b>	<b>Version</b>	<b>Description</b>	<b>Author</b>
3/30/2011	1.20	Added the subsection of Convergence Bidding	Market Performance Group
5/27/2011	1.21	Added the plot of AS hydro volume awarded in the day-ahead market. Removed the subsection of Compensating Injection. Removed the subsection of Multi-Stage Generation. Removed the subsection of Hourly Inter-Tie Ramping. Modified the plot of uplift costs.	Market Performance Group
6/28/2011	1.22	Added the plot of abandoned runs in real-time market.	Market Performance Group
2/29/2012	1.23	Removed the plot of abandoned runs in real-time market. Removed the plots of convergence bidding for interties.	Market Performance Group
4/28/2012	1.24	Replaced the Chart "Market Short Falls and Bid Cost Recovery" with the Chart "Bid Cost Recovery Allocation".	Market Performance Group
7/30/2012	1.25	Added 3 charts showing BCR allocation in RUC, IFM and RT.	Market Performance Group
7/3/2013	1.26	Removed natural gas prices and bilateral electricity prices.	Market Performance Group
2/25/2014	1.27	Added natural gas prices and implied heat rate	Market Development and Analysis
6/30/2014	1.28	Added the plots of FMM DLAP prices and price volatility. Removed weekly price convergence. Added FMM losses and loss prices. Added real-time energy offset and congestion imbalance offset chart.	Market Development and Analysis
7/31/2014	1.29	Added the plots of BCR by local capacity area and utility distribution company.	Market Development and Analysis
12/31/2014	1.30	Added EIM section	Market Development and Analysis
2/1/2016	1.31	Added renewable resource section and NV Energy to the EIM section	Market Development and Analysis
8/10/2016	1.32	Removed contingent/non-contingent ancillary services	Market Development and Analysis
10/7/2016	1.33	Removed compensating injection section. Removed Figures for total EIM BCR, RTCO, and RTIEO.	Market Analysis
12/15/2016	1.34	Added EIM transfer charts for new EIM entities, AZPS and PSEI.	Market Analysis
4/7/2017	1.35	Added flexible ramping product for ISO and EIM entities	Market Validation and Analysis

<b><i>Market Performance Metric Catalog</i></b>	Version No.:	1.36
	Effective Date	3/19/18

<b>Date</b>	<b>Version</b>	<b>Description</b>	<b>Author</b>
5/312017	1.36	Added resource adequacy availability incentive mechanism section	Market Validation and Analysis

<i>Market Performance Metric Catalog</i>	Version No.:	1.36
	Effective Date	3/19/18

## TABLE OF CONTENTS

Regulatory Requirement .....	8
Market Characteristics .....	9
Loads .....	9
Natural Gas Prices .....	10
Market Implied Heat Rate.....	11
Day-Ahead Scheduled Hydro Volume.....	13
Net Interchange.....	14
Market Performance Metrics.....	15
Energy.....	15
Day-Ahead Prices.....	15
IFM Bid Stack .....	18
Real-Time Prices .....	21
Real-Time Price Volatility.....	24
Price Convergence.....	27
Congestion .....	35
Congestion Rents on Interties.....	35
Congestion Rents on Branch Groups .....	36
Congestion Rents on Transmission Lines and Transformers .....	37
Congestion Rents on Nomograms.....	37
Congestion Rents on Nodal Group Constraints .....	38
Congestion Rents by Type of Resources .....	39
Average Congestion Cost per Load Served .....	40
Congestion Revenue Rights.....	41
Auction Bids.....	41
Auction Revenues.....	41
Monthly Volumes .....	42
Auction Prices.....	44
Price Convergence .....	45
Monthly CRR Revenue Adequacy .....	46
Existing Right Exemptions .....	49
Losses.....	51
Day-ahead Prices .....	51
Real-Time Prices .....	53
Marginal Losses Surplus .....	55
Ancillary Services.....	56
Requirements .....	56
Procurements .....	57
IFM (Day-Ahead) Average Prices .....	60
Average Regional Ancillary Service Shadow Prices .....	62
Average Cost to Load .....	64
Residual Unit Commitment.....	66
Deviations of RUC schedule from IFM schedule .....	66

<i>Market Performance Metric Catalog</i>	Version No.:	1.36
	Effective Date	3/19/18

RA/RMR RUC Capacity vs. RUC Award .....	68
Total RUC Cost.....	73
Convergence Bidding .....	74
Renewable Resource .....	81
Renewable Generation Curtailment.....	81
Flexible Ramping Product .....	83
Flexible Ramping Product Payment.....	83
Indirect Market Performance Metrics .....	85
Cost Allocation Metrics .....	85
Imbalance Offset Costs .....	85
Bid Cost Recovery .....	88
Make Whole Payment.....	100
Market Software Metrics.....	101
Market Disruption.....	101
System Parameter Excursion .....	102
Analysis of Minimum Online Capacity.....	104
Resource Adequacy Available Incentive Mechanism .....	105
Manual Market Adjustment.....	107
Exceptional Dispatch .....	107
Blocking of Intertie Schedules.....	110
Blocking of Commitment Instructions.....	113
Blocking of Real-Time Dispatch.....	114
Energy Imbalance Market .....	118
Appendix: Imbalance Offset Costs.....	133
Example 1 .....	133
Root Cause for Revenue Deficiency in Example 1 .....	135
Example 2 .....	136
Root Cause for Revenue Deficiency in Example 2.....	138

<i>Market Performance Metric Catalog</i>	Version No.:	1.36
	Effective Date	3/19/18

## Regulatory Requirement

This section states three sets of metrics which the ISO promised to make publicly to the market participants.

The first set of metrics is about the cost of the existing rights exemptions.<sup>1</sup> Figure 62 shows the net cost of the existing right exemptions for schedule changes of ETCs/TORs for both day-ahead and real-time markets. Table 7 lists the monthly summary of exemptions for existing transmission rights in the day-ahead and real-time markets.

The second set of regulatory metrics is about the adjustment of the transmission constraints.<sup>2</sup> Figure 136 shows the frequency and average of adjustment of transmission constraints by market for the current month.

---

<sup>1</sup> As required by FERC's Order Accepting Compliance Filing issued on October 22, 2006 (*California Indep. Sys. Operator, Corp.*, 116 FERC ¶ 61,281, (2006)), the ISO maintains a record of the redispatch costs associated with honoring existing rights and charged to non-existing-rights loads and makes this information publicly available to market participants on the ISO website in the monthly market performance metric catalog: <http://www.caiso.com/2424/2424d14d4a200.html>

<sup>2</sup> As required by FERC's Order Conditionally Accepting Tariff Revisions issued on October 2, 2009 (*California Indep. Sys. Operator, Corp.*, 129 FERC ¶ 61,009 (2009)), the ISO convenes a stakeholder process with an aim to address concerns raised by parties in that proceeding regarding what additional transparency and visibility can be provided with respect to the ISO's transmission constraint enforcement practices to account for system conditions in managing the limits of the transmission system. As an outcome of this process, the ISO provides metrics of transmission adjustments applied in the various markets to add transparency of the ISO practices for transmission constraints.



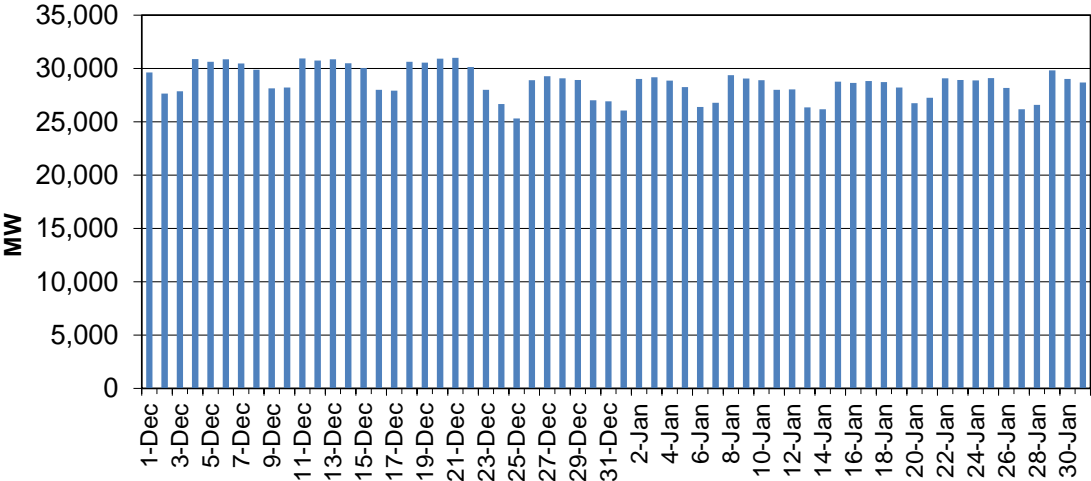
<i>Market Performance Metric Catalog</i>	Version No.:	1.36
	Effective Date	3/19/18

## Market Characteristics

### Loads

Figure 1 shows system peak load.

**Figure 1: System Peak Load**

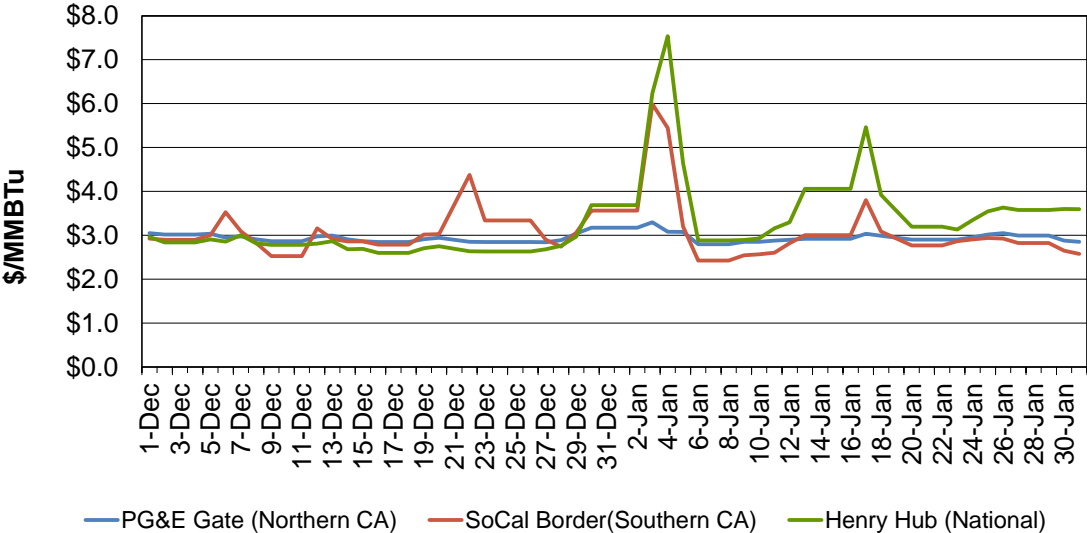


<i>Market Performance Metric Catalog</i>	Version No.:	1.36
	Effective Date	3/19/18

### Natural Gas Prices

Figure 2 displays the daily natural gas spot prices for three selected trading hubs: PG&E Citygate as a proxy for Northern California, So Cal Border as a proxy for Southern California, and Henry Hub as a proxy for the rest of the U.S. Natural gas prices are important to the market as much of the capacity in the West – especially the newer units – is gas-fired. These units are also often marginal, meaning that they set the price levels in bilateral markets.

**Figure 2: Daily Average Natural Gas Spot Prices**



<i>Market Performance Metric Catalog</i>	Version No.:	1.36
	Effective Date	3/19/18

## Market Implied Heat Rate

The term “heat rate” refers to the power plant efficiency in converting fuel to electricity. Heat rate is expressed as the number of thousand British thermal units (MBtu) required to convert a megawatt hour (MWh) of electricity. Lower heat rates are associated with more efficient power generating plants. The market implied heat rate is calculated as shown below. The daily average market implied heat rate is an indicator of the heat rate of the marginal unit in the integrated forward market (IFM).

$$DLAP\_Market\_Implied\_Heat\_Rate_i = \frac{DLAP\_LMP_i}{Daily\_Avg\_NGI_p}$$

$$DLAP\_LMP_i = \frac{\sum_h^H LMP_{h,i} * Sched_{h,i}}{\sum_h^H Sched_{h,i}}$$

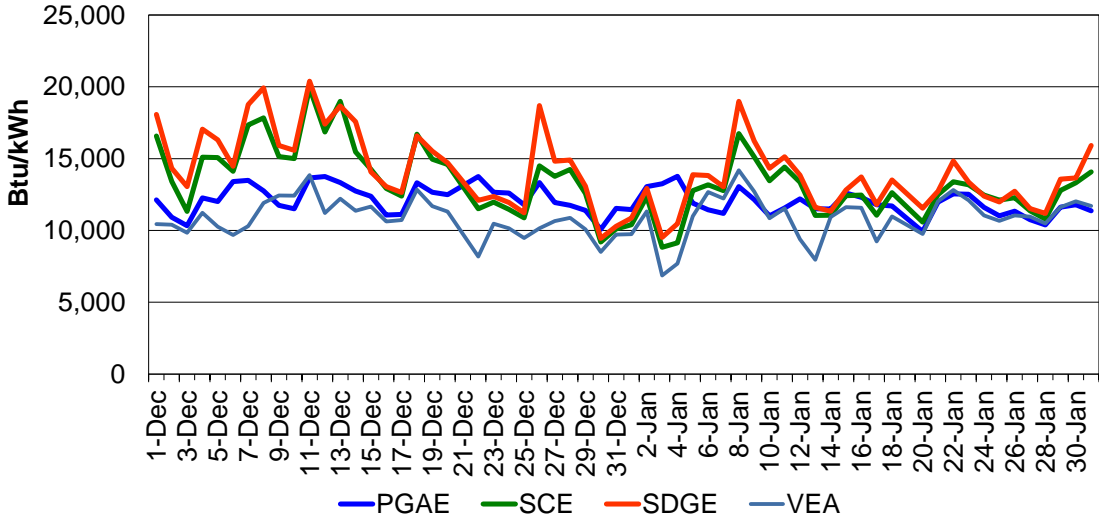
Where

$i \in L$	L is set of default load aggregation points (DLAPs); which include PG&E, SCE and SDG&E.
$h \in H$	H is set of hours for trading day.
$Sched_{h,i}$	Energy schedule for the hour h for DLAP i
$LMP_{h,i}$	LMP for the hour h for DLAP i
$DLAP\_LMP_i$	Daily energy weighted default LMP for LAP i
$p \in P$	P is set of all natural gas pricing points. There are two pricing points for California: PG&E city gate and Southern California Border. Note that for the PG&E DLAP, PG&E city gate gas price is used. For the SCE and SDG&E DLAPs, the Southern California Border gas price is used.
$Daily\_Avg\_NGI_p$	Daily average natural gas price index for a pricing point p

<b>Market Performance Metric Catalog</b>	Version No.:	1.36
	Effective Date	3/19/18

Figure 3 shows the daily IFM average default LAP market implied heat rate.

**Figure 3: Daily IFM Default LAP Market Implied Heat Rate**



<i>Market Performance Metric Catalog</i>	Version No.:	1.36
	Effective Date	3/19/18

### Day-Ahead Scheduled Hydro Volume

Figure 4 shows the daily average of the scheduled hydro volume in day-ahead market for the ISO control area.

**Figure 4: Day-Ahead Scheduled Hydro Volume**

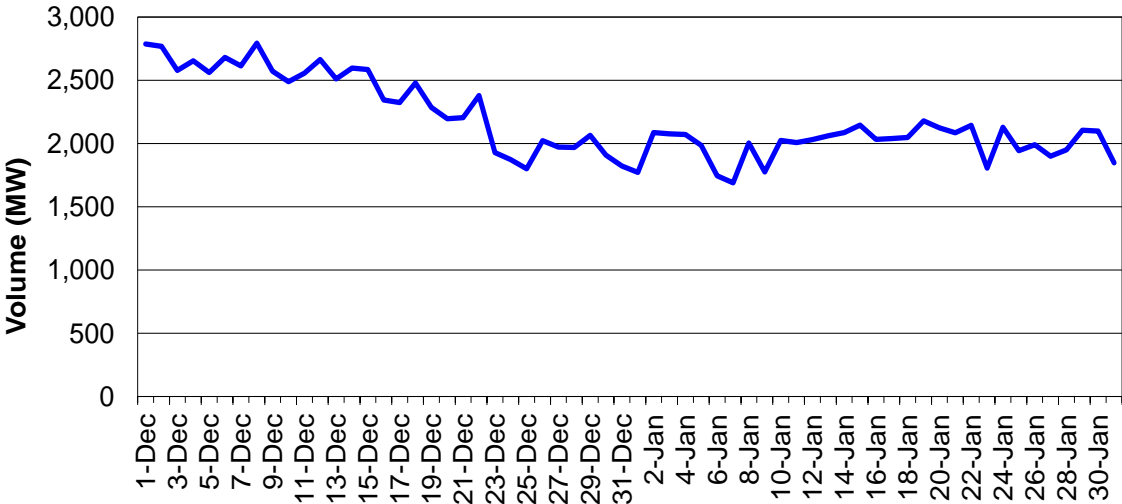
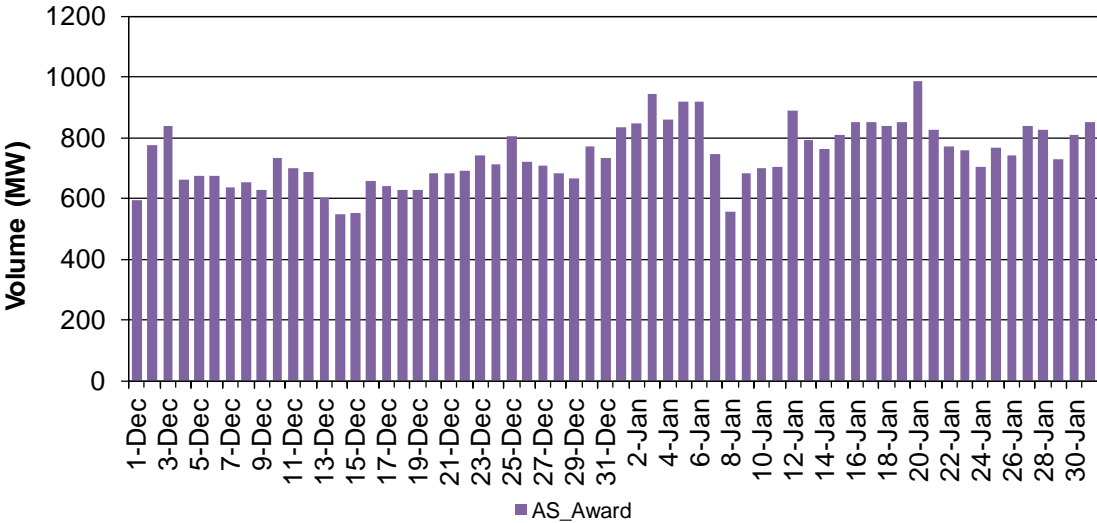


Figure 5 shows the daily average of the AS hydro volume awarded in day-ahead market.

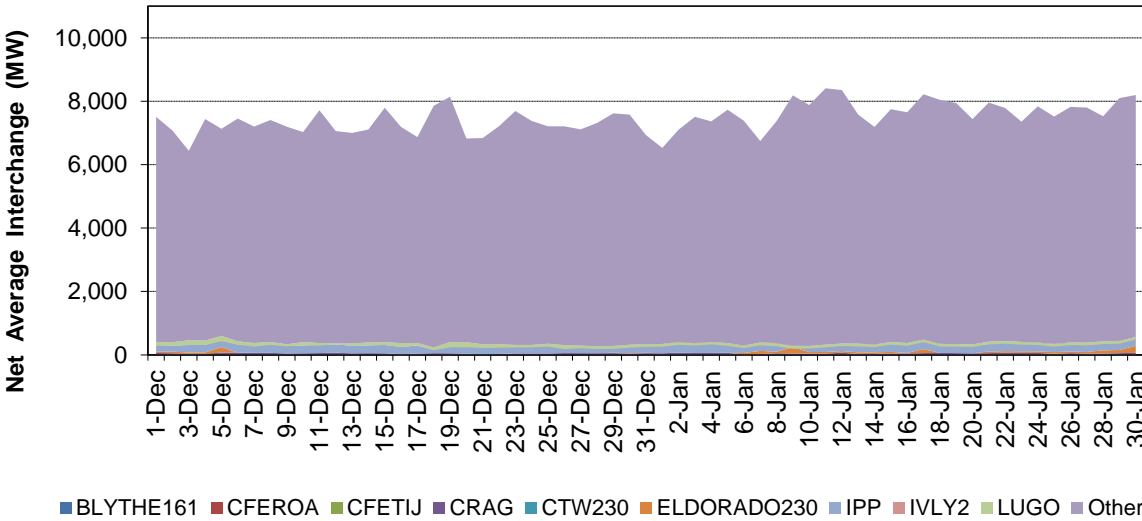
**Figure 5: AS Hydro Volume Awarded in Day-Ahead Market**



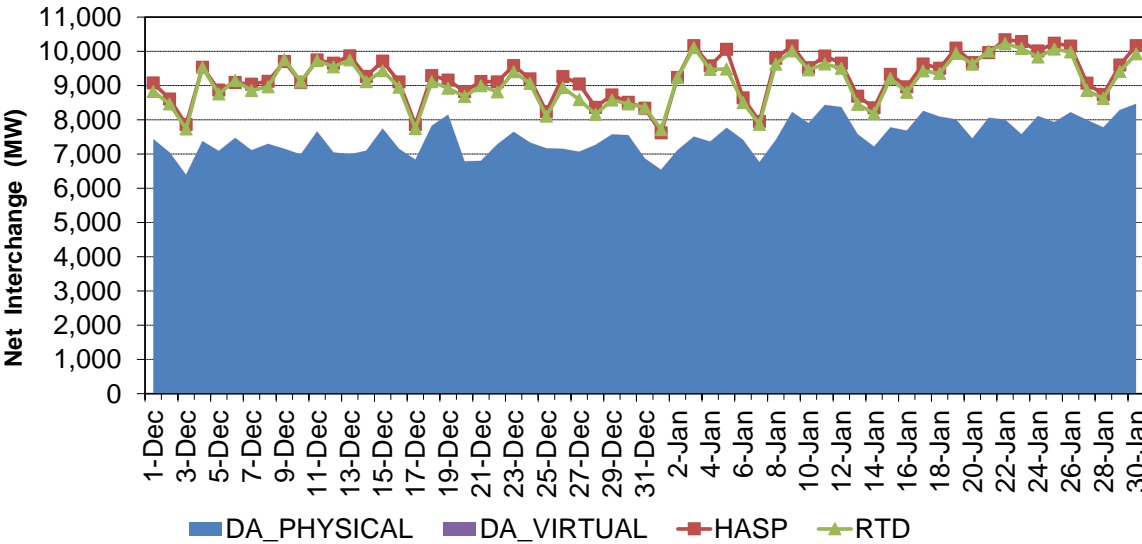
### Net Interchange

Figure 6 shows the net interchange in the integrated forward market, broken out by intertie. The daily values are simple averages, and the net interchange is obtained as imports less exports. Figure 7 shows the daily profile of net interchange across the various markets, namely, the integrated forward market, the hour-ahead scheduling process and the real-time dispatch.

**Figure 6: Daily Average Volume of Net Interchange in IFM**



**Figure 7: Daily Average Volume of Net Interchange per Market**



<i>Market Performance Metric Catalog</i>	Version No.:	1.36
	Effective Date	3/19/18

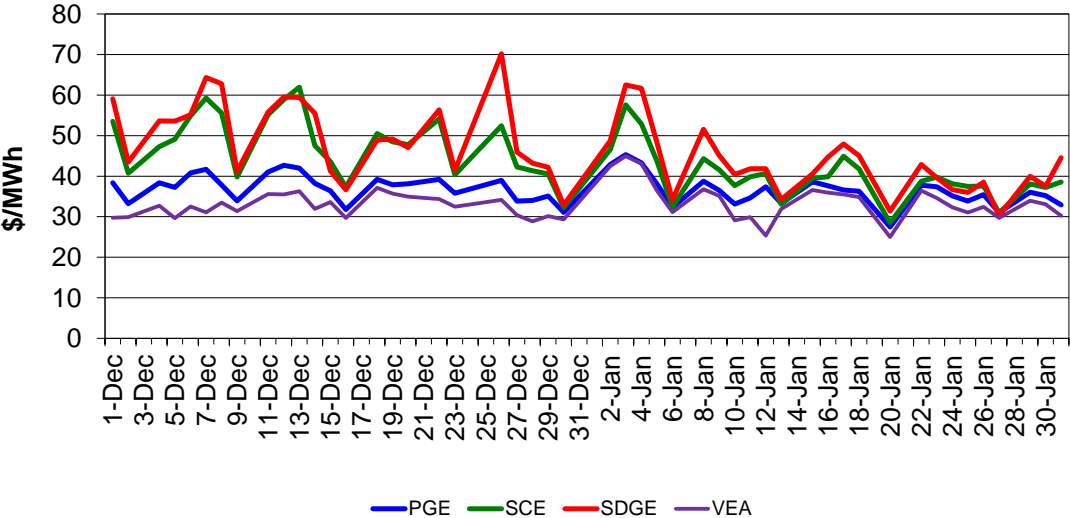
## Market Performance Metrics

### Energy

#### Day-Ahead Prices

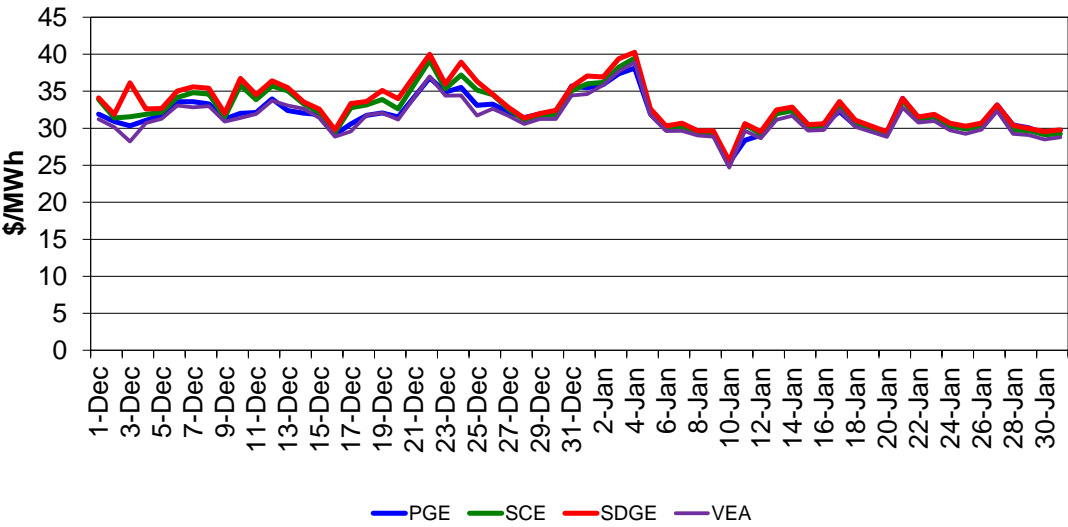
Figure 8, Figure 9 and Figure 10 show the daily simple average load-aggregation points (LAP) prices for each of the four default LAPs (PG&E, SCE, SDG&E, and VEA) for peak hours, off-peak hours, and all hours respectively in the day-ahead market.

**Figure 8: Day-Ahead Simple Average LAP Prices (On-Peak Hours)**

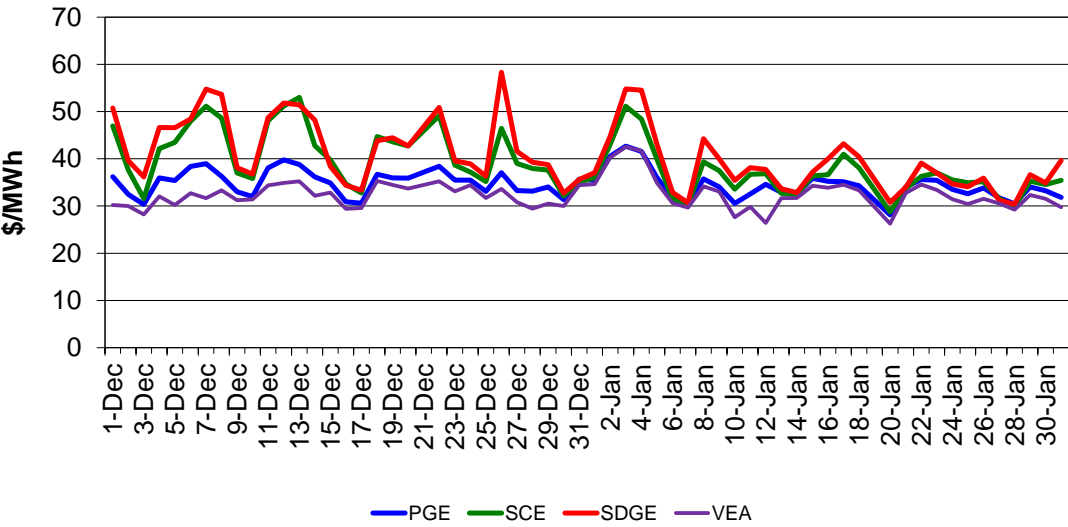


<i>Market Performance Metric Catalog</i>	Version No.:	1.36
	Effective Date	3/19/18

**Figure 9: Day-Ahead Simple Average LAP Prices (Off-Peak Hours)**



**Figure 10: Day-Ahead Simple Average LAP Prices (All Hours)**

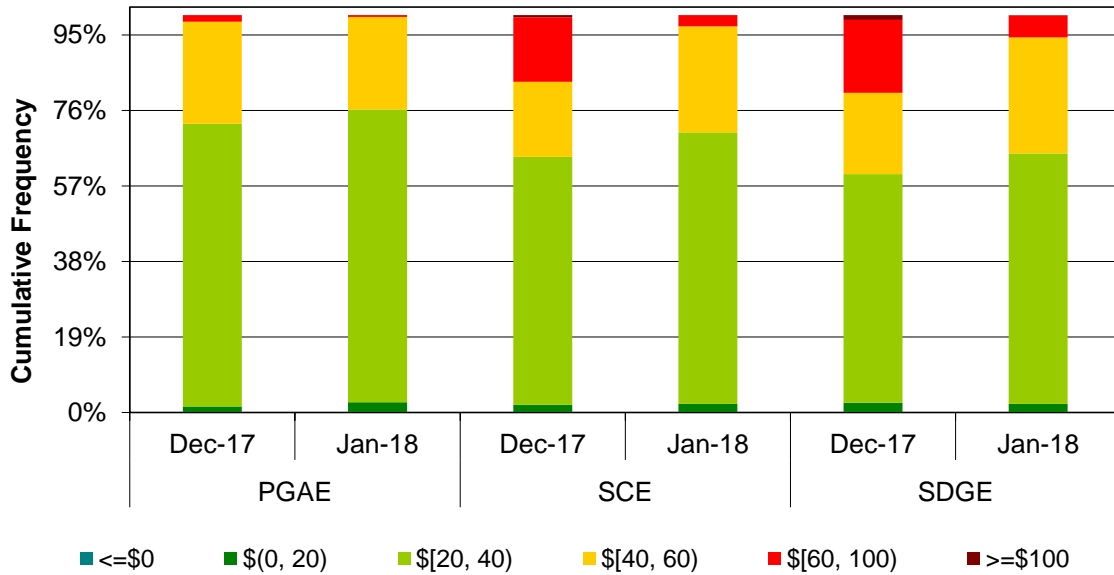




<b>Market Performance Metric Catalog</b>	Version No.:	1.36
	Effective Date	3/19/18

Figure 11 shows the frequency of prices of the default LAP prices in the integrated forward market (IFM). Prices are grouped in several bins. This frequency includes both time of uses, on- and off-peak. For each price bin, the price range is defined by an interval of lower and upper price; in these ranges, the parenthesis means the price range does not include the upper limit value, while the square bracket means the price range does include the lower limit.

**Figure 11: Frequency of Day-Ahead LAP Prices (All hours)**

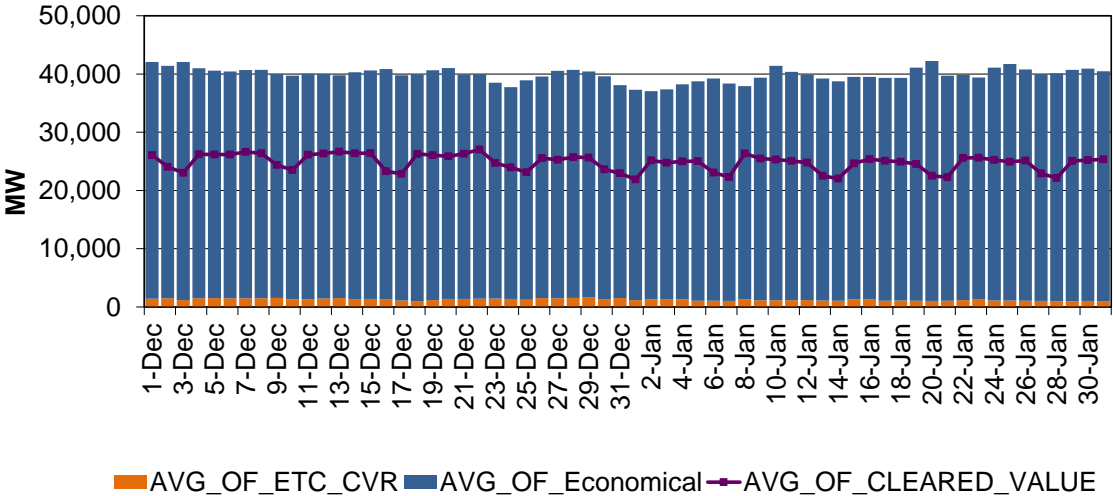


<i>Market Performance Metric Catalog</i>	Version No.:	1.36
	Effective Date	3/19/18

**IFM Bid Stack**

Figure 12 shows the daily average IFM bid volume classified into various types of self-schedules and economical bids. It also depicts the daily average cleared generation and imports. In the IFM, sum of cleared generation and imports is equal to the sum of cleared demand, pump schedule, loss and exports. There are three types of self-schedules bidding into the IFM which are classified based on priority. Transmission ownership right (TOR), existing transmission contract (ETC) and converted rights (CVR) self schedules have the highest priority. Reliability must take has a lower priority and the price taker has the lowest priority among all self-schedules.

**Figure 12: IFM Bid Stack and Cleared Generation and Imports**



<b>Market Performance Metric Catalog</b>	Version No.:	1.36
	Effective Date	3/19/18

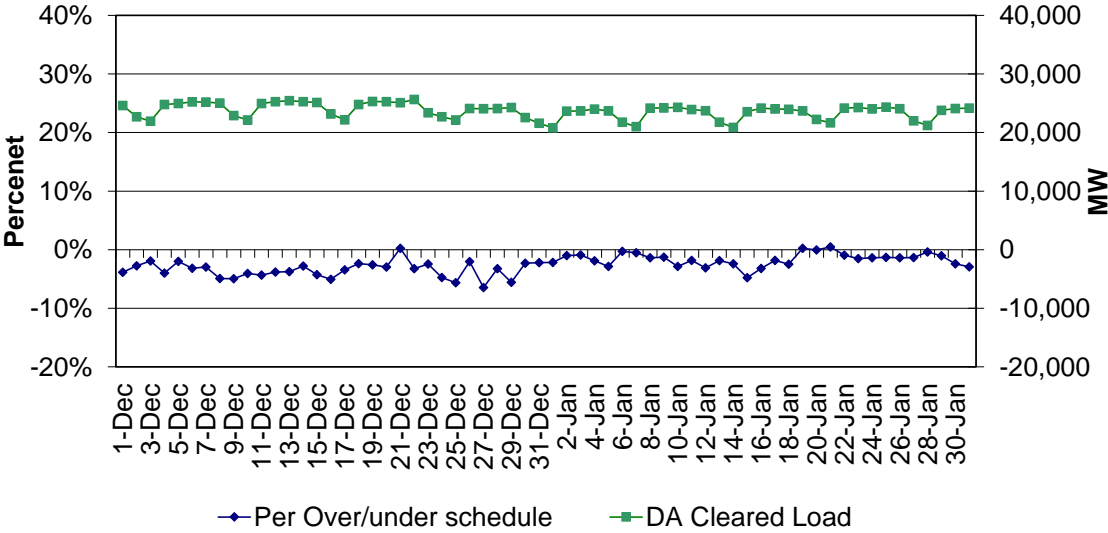
**Day-Ahead Volumes**

Figure 13 below shows the daily average scheduling deviation percentage in the IFM and the daily average cleared load in the IFM. The average scheduling deviation percentage is calculated as

Percent Over/Under Schedule =

$$\frac{(\text{Daily\_Average\_Forecast} - \text{Daily\_Average\_Cleared\_load})}{\text{Daily\_Average\_Forecast}}$$

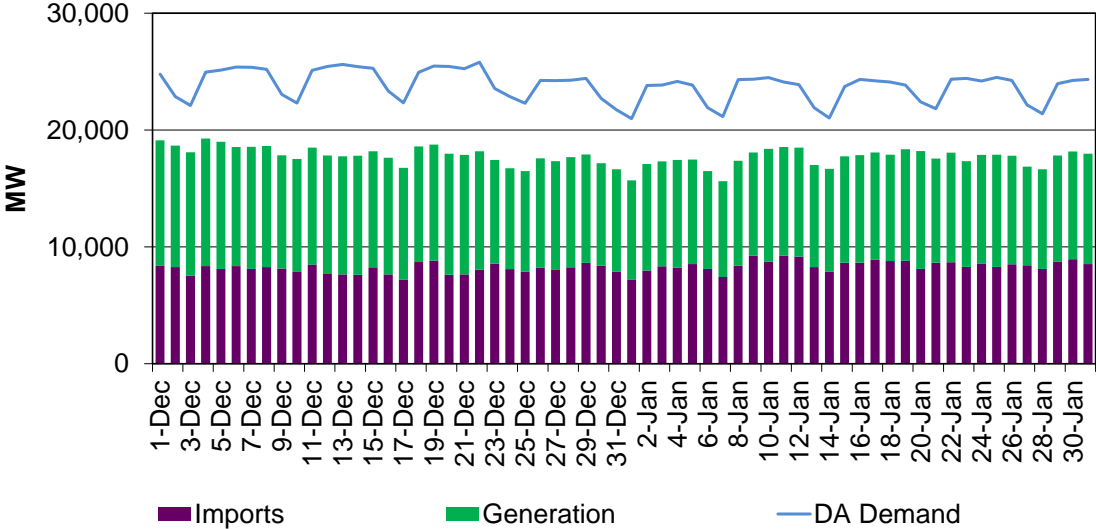
**Figure 13: IFM Scheduling Deviation and Cleared Load**



<b>Market Performance Metric Catalog</b>	Version No.:	1.36
	Effective Date	3/19/18

Figure 14 below shows the daily average day-ahead cleared imports, day-ahead generation (within California) and day-ahead cleared demand in the IFM. The day-ahead cleared demand includes day-ahead losses, but excludes exports.

**Figure 14: Day-Ahead Cleared Quantity**

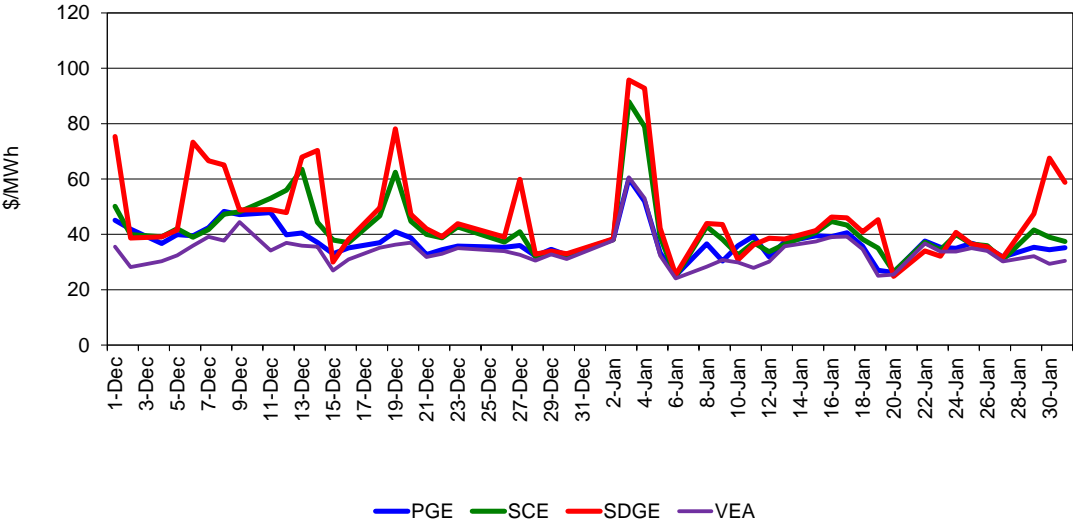


<b>Market Performance Metric Catalog</b>	Version No.:	1.36
	Effective Date	3/19/18

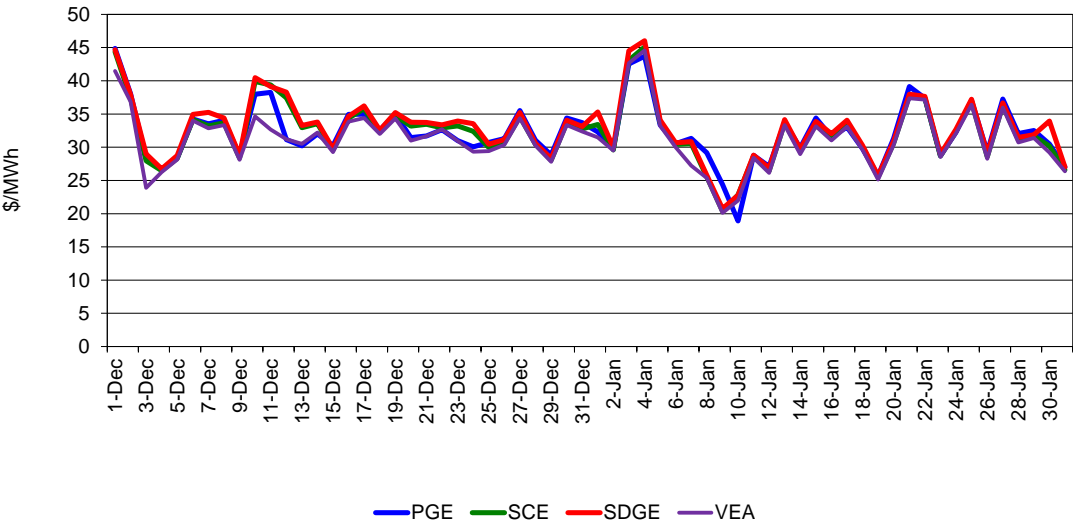
**Real-Time Prices**

Figure 15, Figure 16 and Figure 17 show daily simple average LAP prices for all the default LAPs for peak hours, off-peak hours, and all hours respectively in FMM. Figure 18, Figure 19 and Figure 20 show daily simple average LAP prices for each of the four default LAPs for peak hours, off-peak hours, and all hours respectively in RTD.

**Figure 15: FMM Simple Average LAP Prices (On-Peak Hours)**

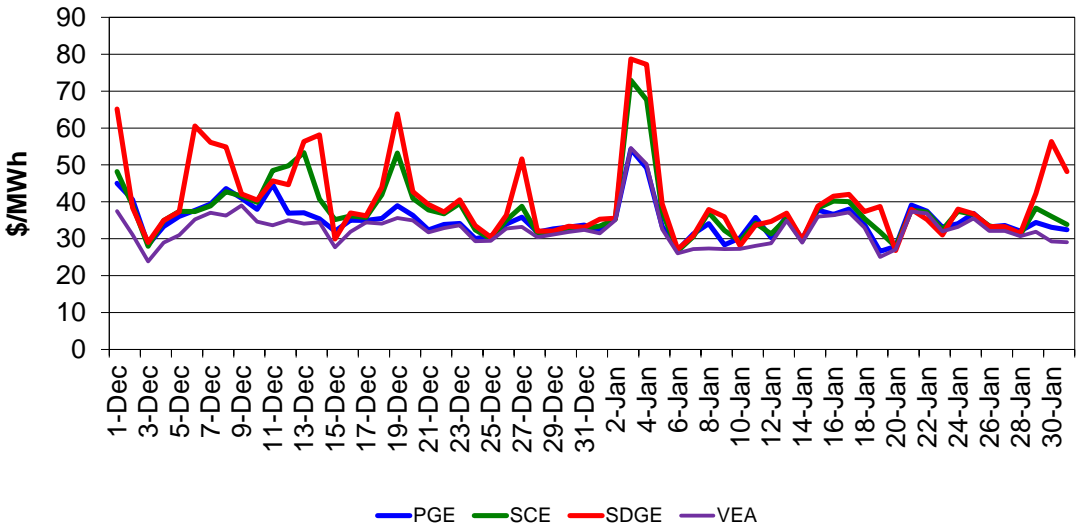


**Figure 16: FMM Simple Average LAP Prices (Off-Peak Hours)**

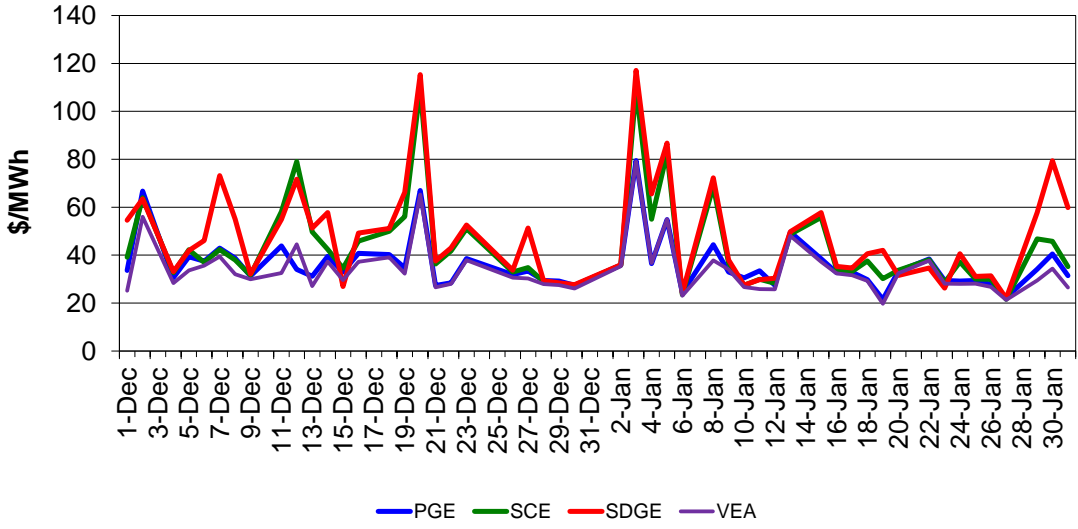


<i>Market Performance Metric Catalog</i>	Version No.:	1.36
	Effective Date	3/19/18

**Figure 17: FMM Simple Average LAP Prices (All Hours)**

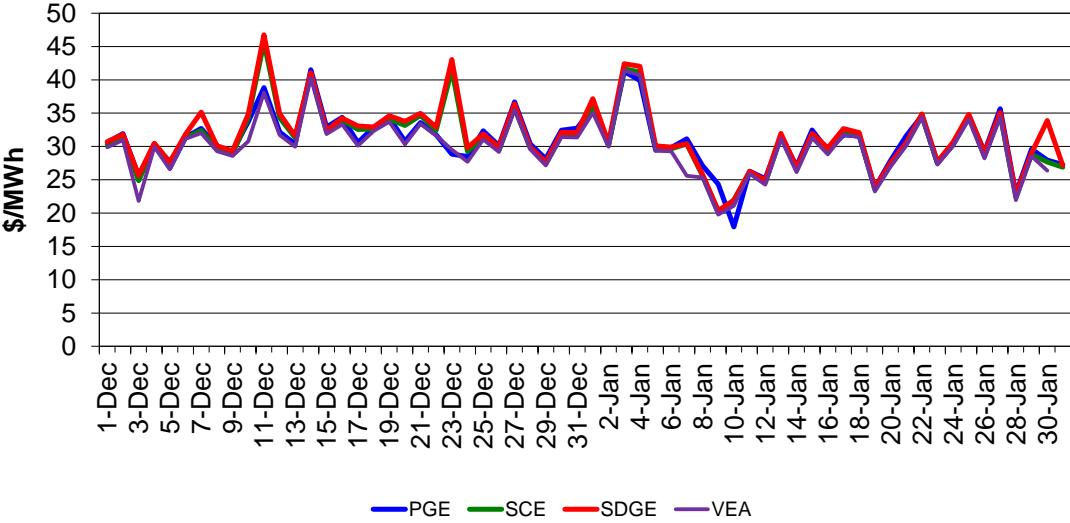


**Figure 18: RTD Simple Average LAP Prices (On-Peak Hours)**

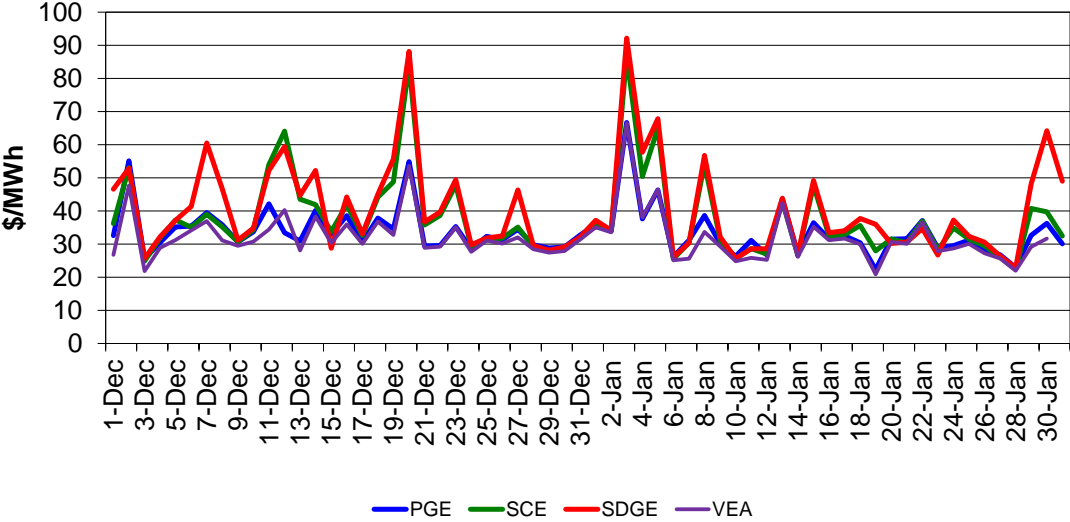


<b>Market Performance Metric Catalog</b>	Version No.:	1.36
	Effective Date	3/19/18

**Figure 19: RTD Simple Average LAP Prices (Off-Peak Hours)**



**Figure 20: RTD Simple Average LAP Prices (All Hours)**



<b>Market Performance Metric Catalog</b>	Version No.:	1.36
	Effective Date	3/19/18

**Real-Time Price Volatility**

Figure 21 shows the daily price frequency for prices above \$250/MWh and below \$0/MWh in FMM. Prices are for all default LAPs. The graph may provide a trend of price spikes over time.

**Figure 21: Daily Frequency of FMM LAP Positive Price Spikes and Negative Prices**

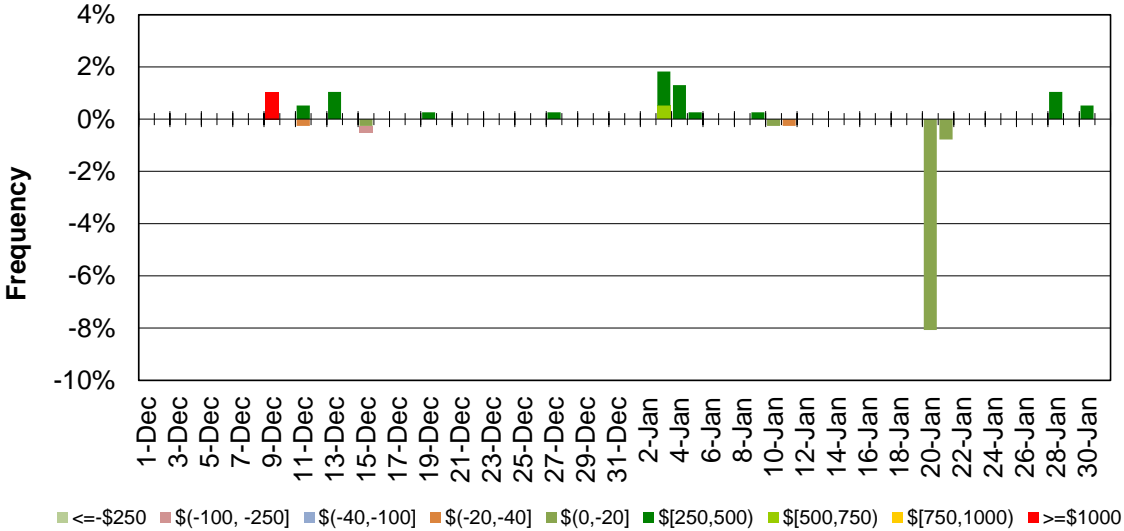


Figure 22 shows the frequency of prices of the default LAP prices in the real-time market. Prices are grouped in several bins. This plot provides a reference of the frequency of prices that fall below -30/MWh and above \$250/MWh. This frequency includes both time of uses, on-peak and off-peak, and is aggregated by default LAP on a monthly basis.



**Figure 22: Frequency of RTD LAP Prices (All Hours)**

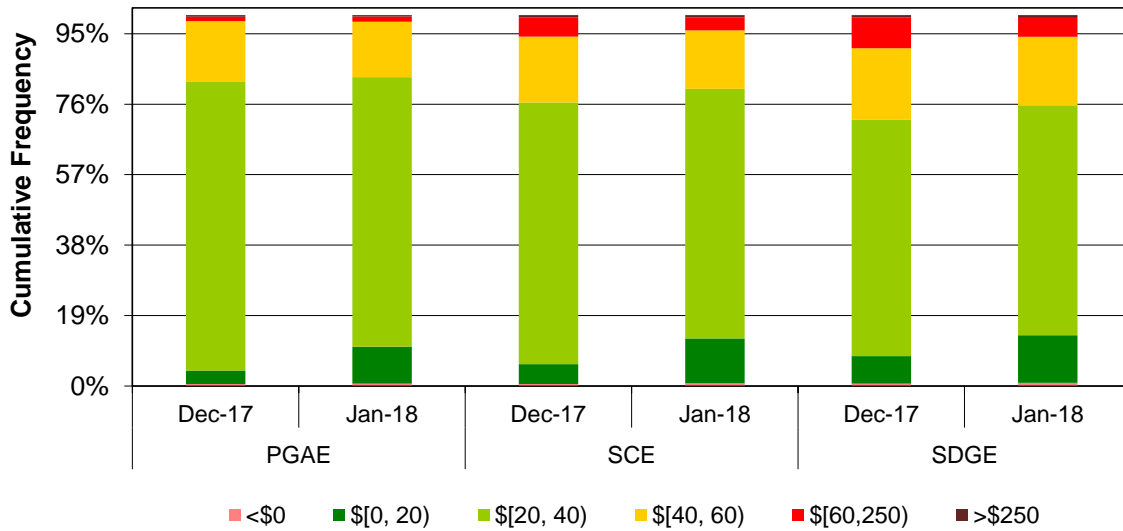


Figure 23 shows the monthly frequency of spikes for RTD default LAP prices that are above \$250/MWh, and also negative prices. The prices are aggregated in a monthly basis for each default LAP.

**Figure 23: Frequency of RTD LAP Price Spikes and Negative Prices**

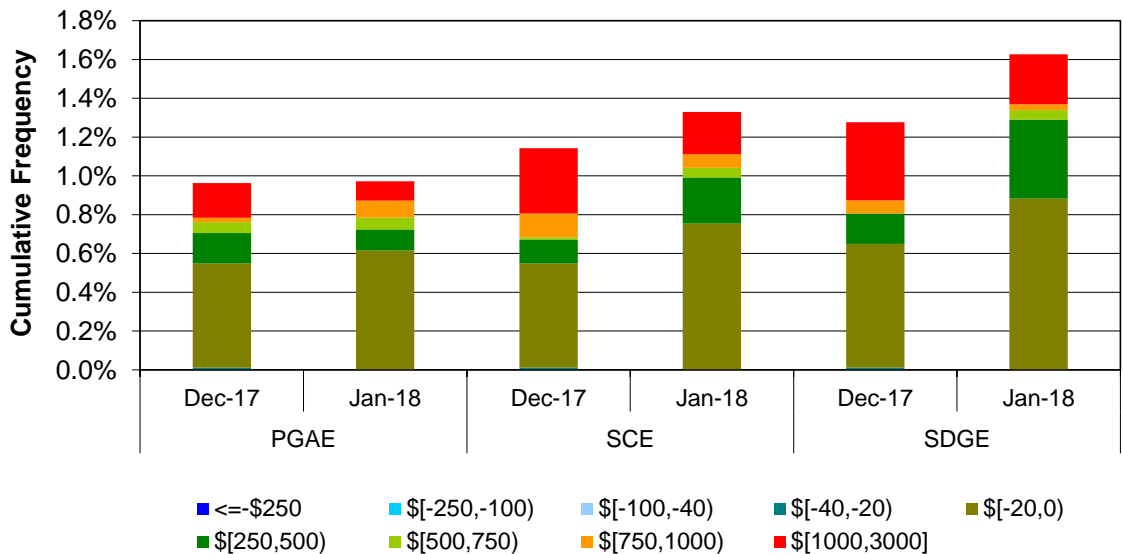
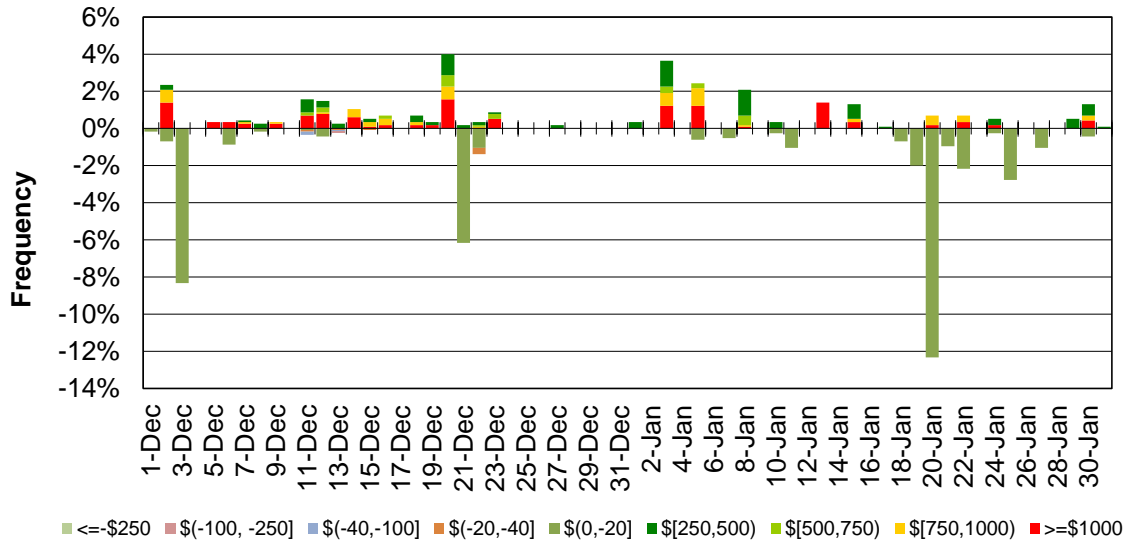


Figure 24 show the daily price frequency for prices above \$250/MWh and below \$0/MWh. Prices are for all four default LAPs. The graph may provide a trend of price spikes over time.

<i>Market Performance Metric Catalog</i>	Version No.:	1.36
	Effective Date	3/19/18

**Figure 24: Daily Frequency of RTD LAP Positive Price Spikes and Negative Prices**



<b>Market Performance Metric Catalog</b>	Version No.:	1.36
	Effective Date	3/19/18

## Price Convergence

Price convergence is measured by the difference between day-ahead (DA), hour-ahead scheduling process (HASP), and real-time dispatch (RTD) prices. Generally speaking, the smaller the difference between the prices, the more convergent the prices are. Figure 25, Figure 26, and Figure 27 show the difference between DA daily average price and RTD daily average price for three default LAPs in all hours, peak hours, and off-peak hours respectively.

DA daily simple average price for each of the three default LAPs is calculated as the following:

$$P_i = \sum_j LMP_{ij} / K \quad i = \text{PG\&E, SCE, and SDG\&E}$$

$P_i$  is the daily average price for LAP  $i$  while  $j$  represents the hour (peak, off-peak, or all).  $K$  is the count of the hours in one day.

The formula for RTD DLAP daily average price is:

$$P_i = \sum_j \sum_h LMP_{ijh} / N \quad i = \text{PG\&E, SCE, and SDG\&E}$$

$P_i$  is the daily average price for LAP  $i$  while  $j$  represents the hour (peak, off-peak, or all) and  $h$  represents 5-minute interval.  $N$  is the count of the intervals in one day. The similar methods are applied to calculate the DA and RTD weekly average prices for default LAPs.

Figure 28, Figure 29, and Figure 30 show the difference between DA daily average price and RTD daily average price for three trading hubs (NP15, SP15, and ZP26) in all hours, peak hours, and off-peak hours respectively.

DA daily average price for each of the three trading hubs is calculated as below:

$$P_i = \sum_j LMP_{ij} / K \quad i = \text{NP15, SP15, and ZP26}$$

$P_i$  is the daily average price for hub  $i$  while  $j$  represents the hour (peak, off-peak, or all).  $K$  is the count of the hours in one day.

The formula for RTD hub daily average price is:

$$P_i = \sum_j \sum_h LMP_{ijh} / N \quad i = \text{NP15, SP15, and ZP26}$$

$P_i$  is the daily average price for hub  $i$  while  $j$  represents the hour (peak, off-peak, or all) and  $h$  represents 5-minute interval.  $N$  is the count of the intervals in one

<b>Market Performance Metric Catalog</b>	Version No.:	1.36
	Effective Date	3/19/18

day. The similar methods are applied to calculate the DA and RTD weekly average prices for trading hubs.

Figure 31, Figure 32, and Figure 33 show the difference between DA daily average price and HASP daily average price for three selected interties (Malin, Palo Verde, and Sylmar) in all hours, peak hours, and off-peak hours respectively

DA daily simple average price for each of the three selected is calculated as the following:

$$P_i = \sum_j LMP_{ij} / K \quad i = \text{Malin, Palo Verde, and Sylmar}$$

$P_i$  is the daily average price for intertie  $i$  while  $j$  represents the hour (peak, off-peak, or all).  $K$  is the count of the hours in one day.

The formula for HASP intertie daily average price is:

$$P_i = \sum_j \sum_h LMP_{ijh} / N \quad i = \text{Malin, Palo Verde, and Sylmar}$$

$P_i$  is the daily average price for intertie  $i$  while  $j$  represents the hour (peak, off-peak, or all) and  $h$  represents 15-minute interval.  $N$  is the count of the intervals in one day. The similar methods are applied to calculate the DA and HASP weekly average prices for interties.

Table 1, Table 2, and Table 3 show the statistics of the difference between hourly average prices for default LAPs, trading hubs, and three selected interties respectively. RTD hourly simple average price for each of the three default LAPs is calculated as the following:

$$P_i = \sum_h LMP_{ijh} / N \quad i = \text{PG\&E, SCE, and SDG\&E}$$

$P_{ij}$  is the hourly average price for LAP  $i$  in hour  $j$  while  $j$  represents the hour (peak, off-peak, or all) and  $h$  represents 5-minute interval.  $N$  is the count of the intervals in one hour.

RTD hourly average price for each of the three trading hubs (NP15, SP15, and ZP26) is calculated as below:

$$P_{ij} = \sum_h LMP_{ijh} / N \quad i = \text{NP15, SP15, and ZP26}$$

<b>Market Performance Metric Catalog</b>	Version No.:	1.36
	Effective Date	3/19/18

$P_{ij}$  is the hourly average price for hub  $i$  in hour  $j$  while  $j$  represents the hour (peak, off-peak, or all) and  $h$  represents 5-minute interval.  $N$  is the count of the intervals in one hour.

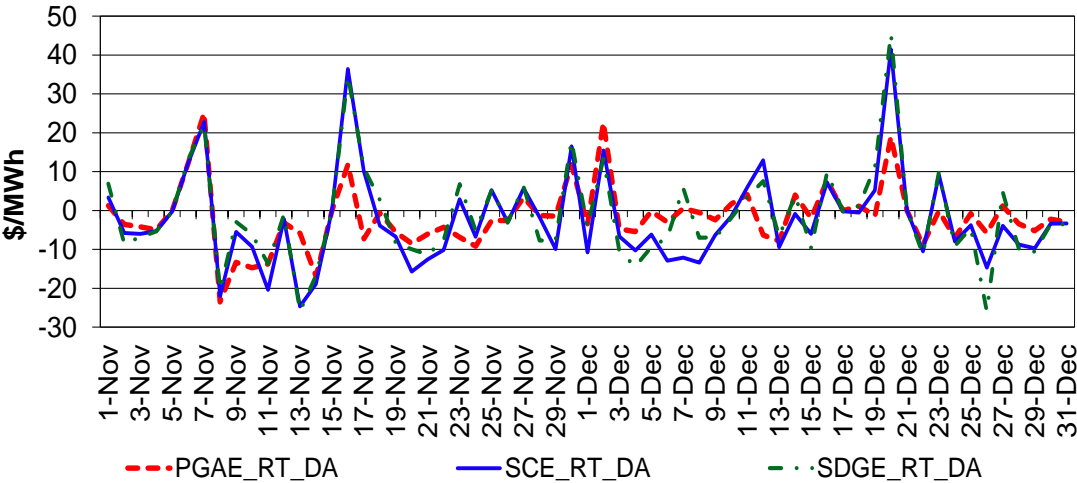
HASP hourly average price for each of the three selected is calculated as the following:

$$P_{ij} = \sum_h LMP_{ijh} / N \quad i=\text{Malin, Palo Verde, and Sylmar}$$

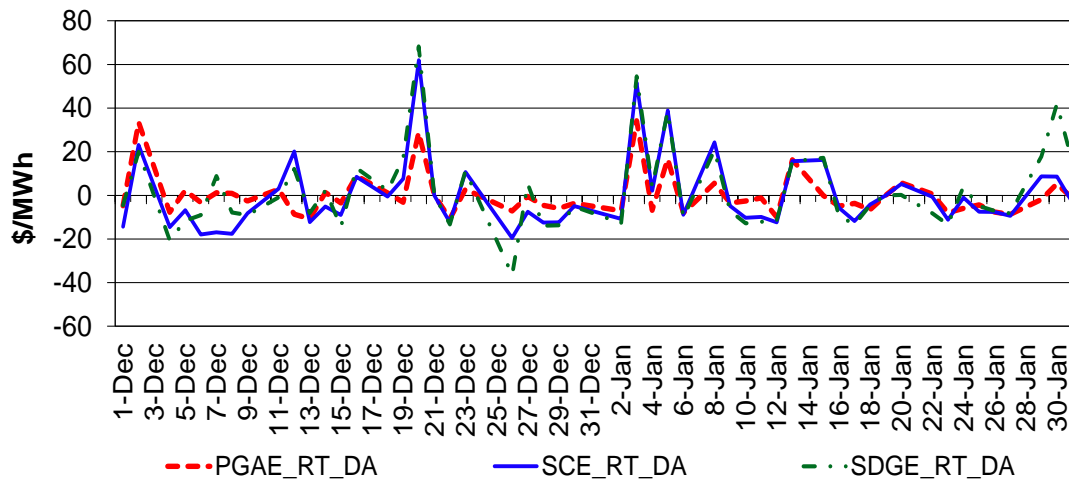
$P_{ij}$  is the hourly average price for intertie  $i$  in hour  $j$  while  $j$  represents the hour (peak, off-peak, or all) and  $h$  represents 5-minute interval.  $N$  is the count of the intervals in one hour.

In the following figures and tables, the notation “PGAE\_RT\_DA” means the PG&E RTD average price minus DA average price. “PGAE\_RT\_DA\_abs” represents the absolute value of the difference between RTD and DA average prices for PG&E. The same rule applies to other default LAPs, hubs, and interties. In the summary tables, “N” is the count of the observations for current month. “MIN” and “MAX” are the minimum and maximum of the price difference. “MEAN” and “STD” are mean and standard deviation of the price difference.

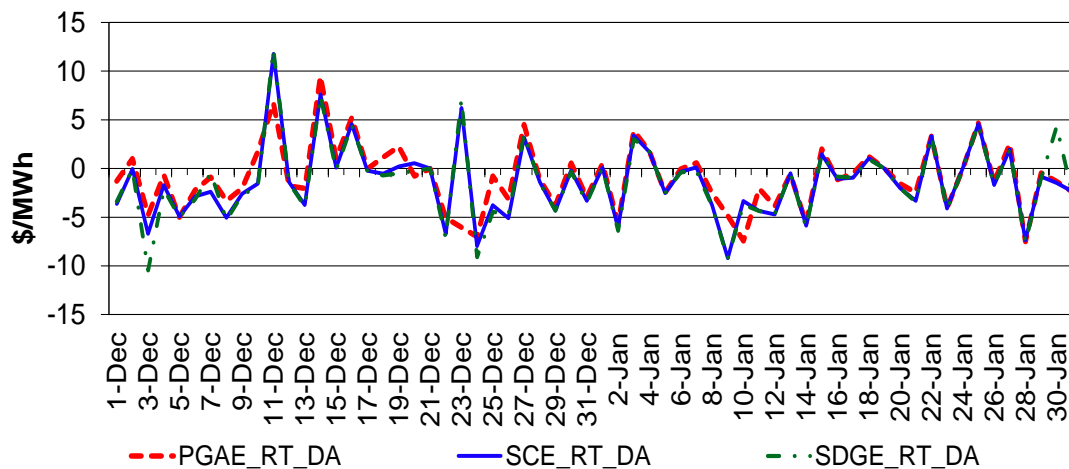
**Figure 25: Daily LAP Price Difference (All Hours)**



**Figure 26: Daily LAP Price Difference (On-Peak Hours)**



**Figure 27: Daily LAP Price Difference (Off-Peak Hours)**

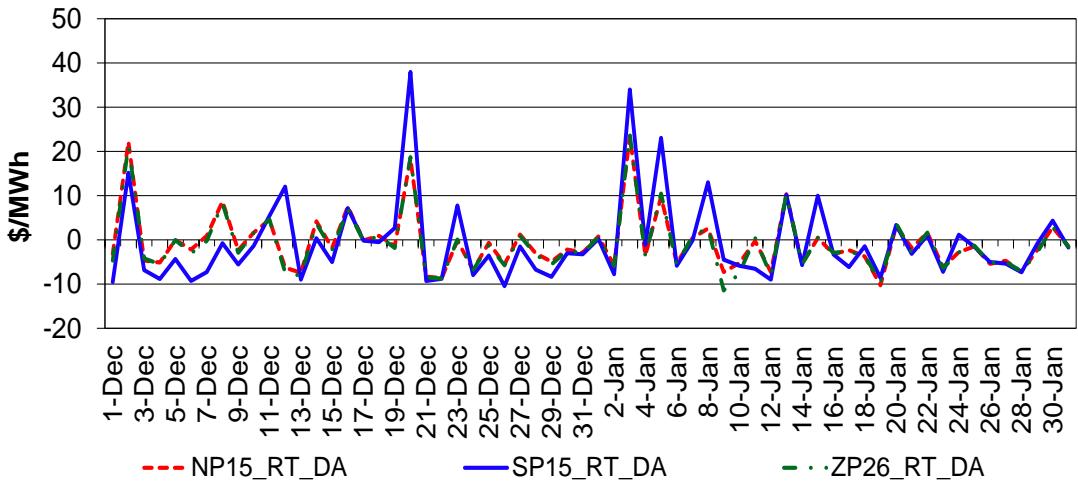


**Table 1: Summary for DLAP Hourly Average Price Difference (All Hours)**

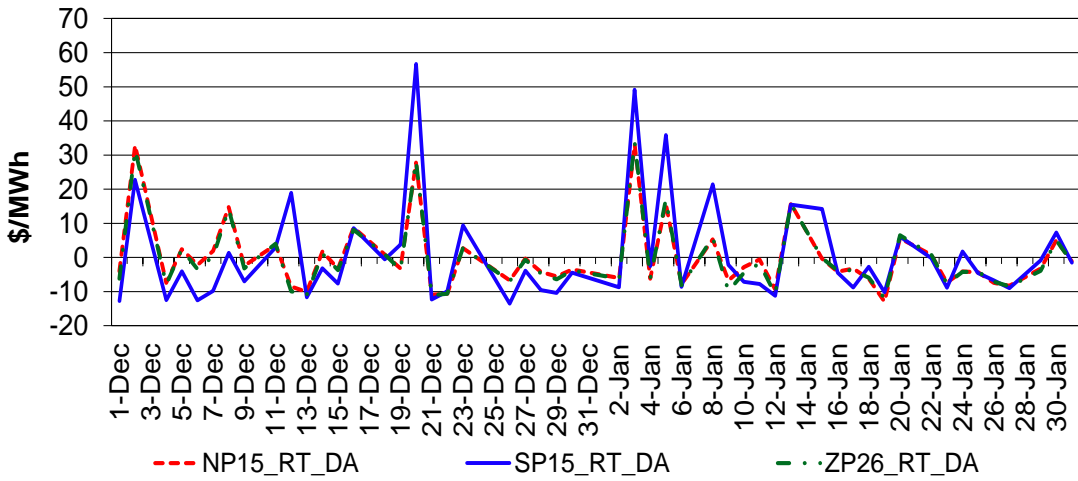
Month	Price Difference	N	MIN	MAX	MEAN	STD
1	PGAE_RT_DA	720	-27.85	461.87	-0.91	27.30
1	SCE_RT_DA	720	-34.07	686.71	0.26	42.23
1	SDGE_RT_DA	720	-46.19	715.69	1.21	45.48
1	PGAE_RT_DA_abs	720	0.00	461.87	9.72	25.52
1	SCE_RT_DA_abs	720	0.01	686.71	13.02	40.17
1	SDGE_RT_DA_abs	720	0.00	715.69	15.66	42.72

<b>Market Performance Metric Catalog</b>	Version No.:	1.36
	Effective Date	3/19/18

**Figure 28: Daily Trading Hub Price Difference (All Hours)**

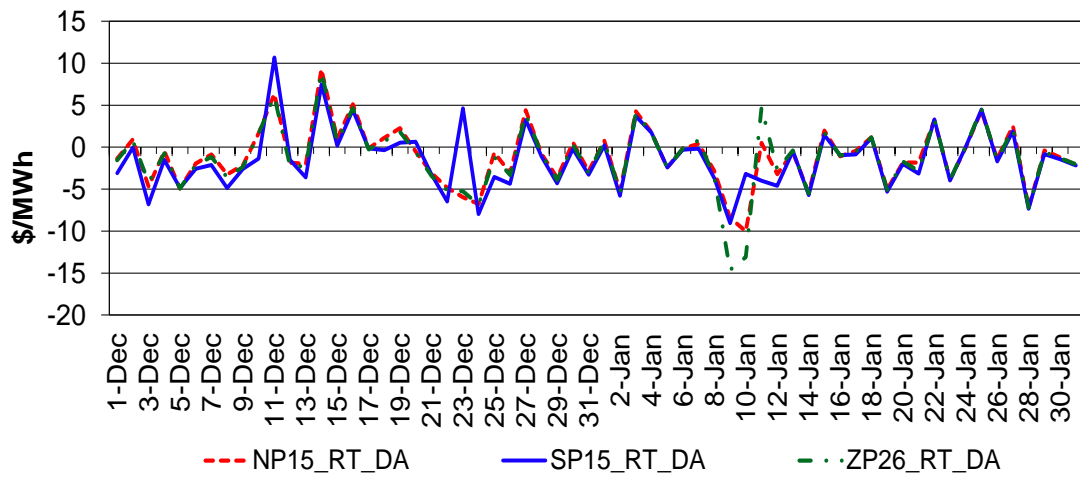


**Figure 29: Daily Trading Hub Difference (On-Peak Hours)**



<i>Market Performance Metric Catalog</i>	Version No.:	1.36
	Effective Date	3/19/18

**Figure 30: Daily Trading Hub Difference (Off-Peak Hours)**

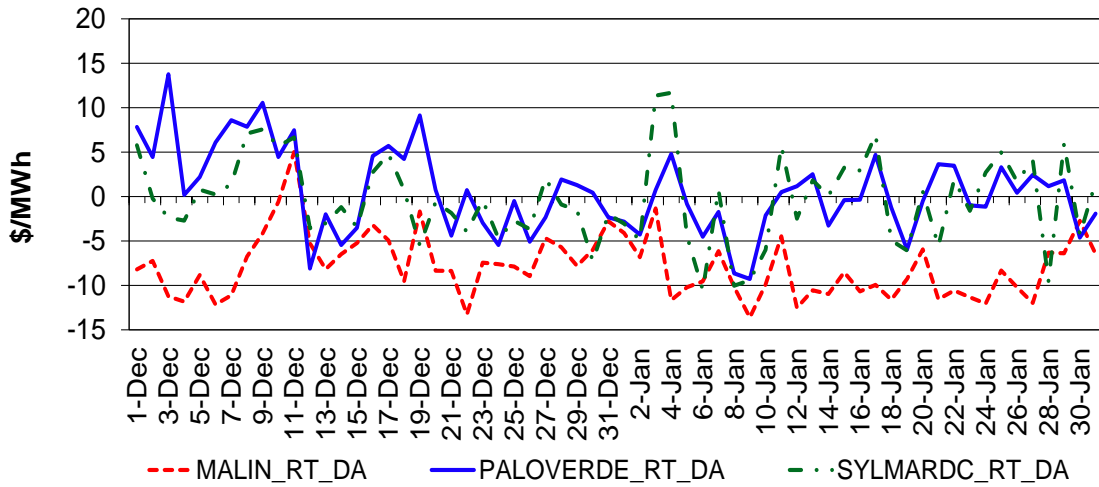


**Table 2: Summary for Trading Hub Hourly Average Price Difference (All Hours)**

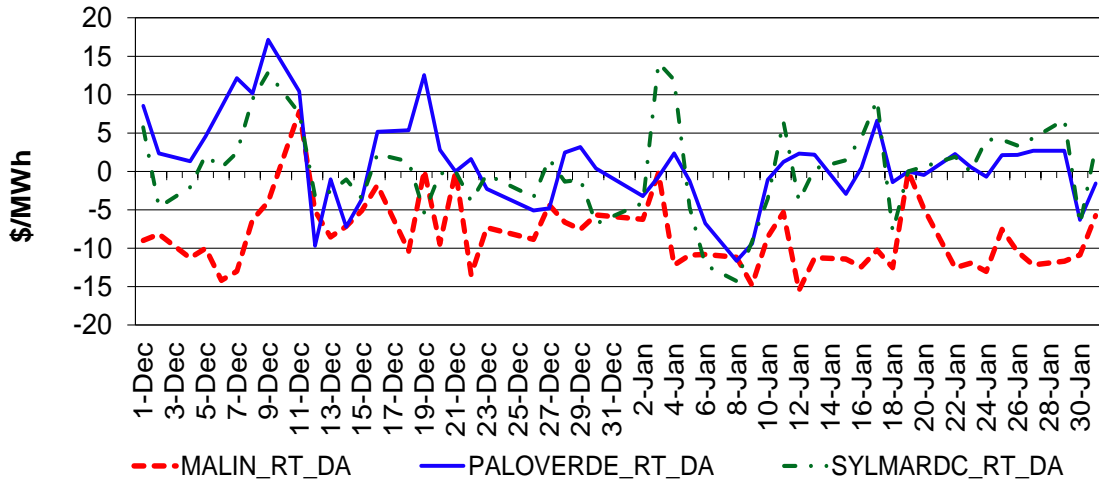
Month	Price Difference	N	MIN	MAX	MEAN	STD
1	NP15_RT_DA	744	-27.63	443.18	-1.17	25.83
1	SP15_RT_DA	744	-27.60	641.02	0.12	38.46
1	ZP26_RT_DA	744	-34.03	452.03	-1.35	26.37
1	NP15_RT_DA_abs	744	0.00	443.18	9.43	24.08
1	SP15_RT_DA_abs	744	0.02	641.02	11.61	36.66
1	ZP26_RT_DA_abs	744	0.02	452.03	9.62	24.59



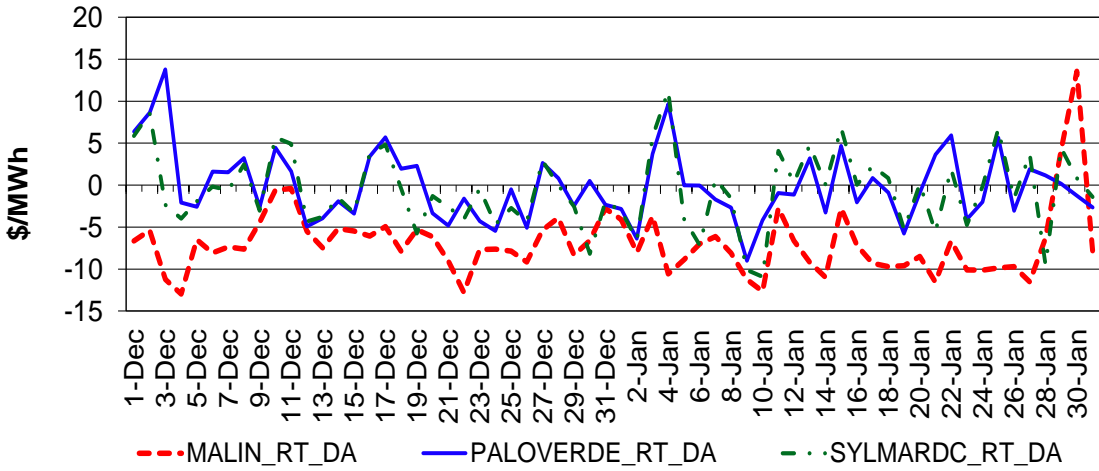
**Figure 31: Daily Intertie Price Difference (All Hours)**



**Figure 32: Daily Intertie Price Difference (On-Peak Hours)**



**Figure 33: Daily Intertie Price Difference (Off-Peak Hours)**



**Table 3: Summary for Intertie Hourly Average Price Difference (All Hours)**

Month	Price Difference	N	MIN	MAX	MEAN	STD
1	MALIN_RT_DA	720	-34.41	98.81	-8.90	10.76
1	PALOVRDE_RT_DA	720	-38.86	57.31	-0.60	7.83
1	SYLMARDC_RT_DA	720	-145.47	85.64	-0.29	13.94
1	MALIN_RT_DA_abs	720	0.03	98.81	10.51	9.19
1	PALOVRDE_RT_DA_abs	720	0.01	57.31	5.59	5.51
1	SYLMARDC_RT_DA_abs	720	0.03	145.47	7.53	11.73

<i>Market Performance Metric Catalog</i>	Version No.:	1.36
	Effective Date	3/19/18

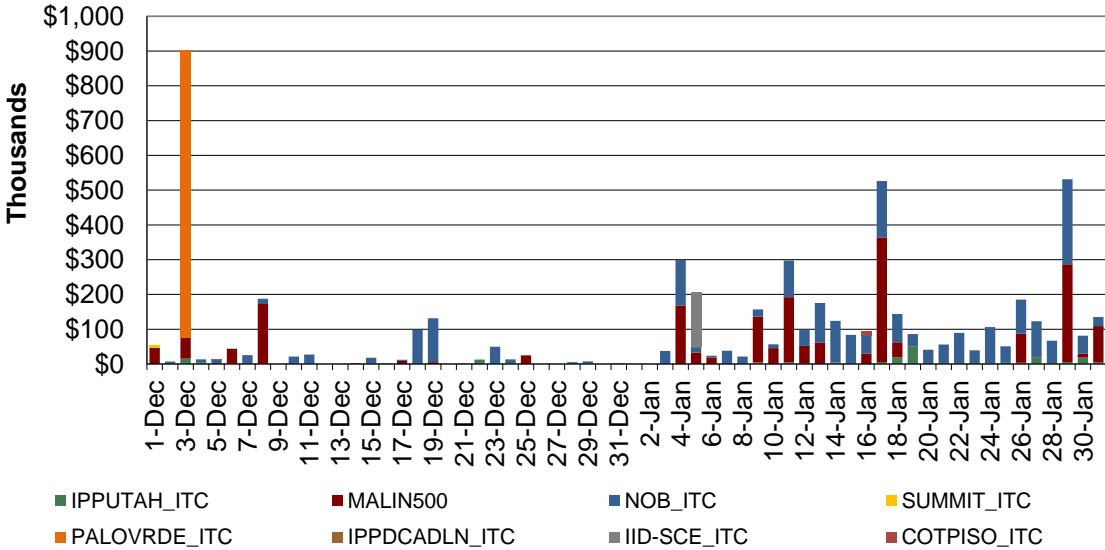
## Congestion

Congestion occurs when available, least-cost energy cannot be delivered to some loads because transmission facilities do not have sufficient capacity to deliver the energy. When the least-cost, available energy cannot be delivered to load in a transmission-constrained area, higher cost units in the constrained area must be dispatched to meet that load. The result is the price of energy in the constrained area will be higher than in the unconstrained area because of the combination of transmission limitations and the costs of local generation.

### Congestion Rents on Interties

Figure 34 below illustrates the IFM congestion costs on interties. The congestion cost is calculated as shadow price (\$/MWh) of the intertie constraint multiplied by the flow (MW) on the intertie.

**Figure 34: IFM (Day-Ahead) Congestion Rents by Intertie (Import)**



<b>Market Performance Metric Catalog</b>	Version No.:	1.36
	Effective Date	3/19/18

Table 4 provides a breakout of the IFM cleared value (MW), the average shadow price (\$/MWh) and the number of congested hours by intertie.

**Table 4: IFM (Day-Ahead) Congestion Statistics by Intertie (Import)**

Intertie	Average Cleared Value (MW)	Shadow Price (\$/MWh)	Number of Congested Hours
IPPDCADLN_ITC	404.00	5.39	1
IPPUTAH_ITC	192.40	3.97	55
MALIN500	2471.50	4.03	40
NOB_ITC	1577.18	4.21	66
PALOVRDE_ITC	1459.50	35.32	16
SUMMIT_ITC	35.00	9.40	24
0	0.00	0.00	0
0	0.00	0.00	0
0	0.00	0.00	0
0	0.00	0.00	0

### Congestion Rents on Branch Groups

Figure 35 illustrates IFM congestion rents by branch group. The congestion rent is calculated as the shadow price (\$/MWh) of the branch group or market scheduling limit constraint multiplied by the flow limit (MW) on the branch group.

**Figure 35: IFM (Day-Ahead) Daily Congestion Rents by Branch Group**

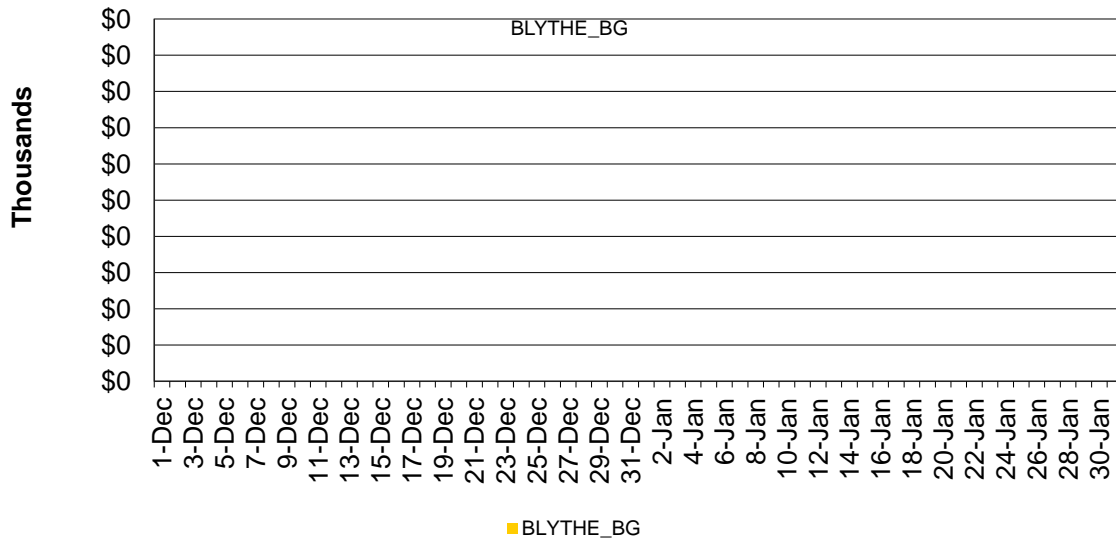
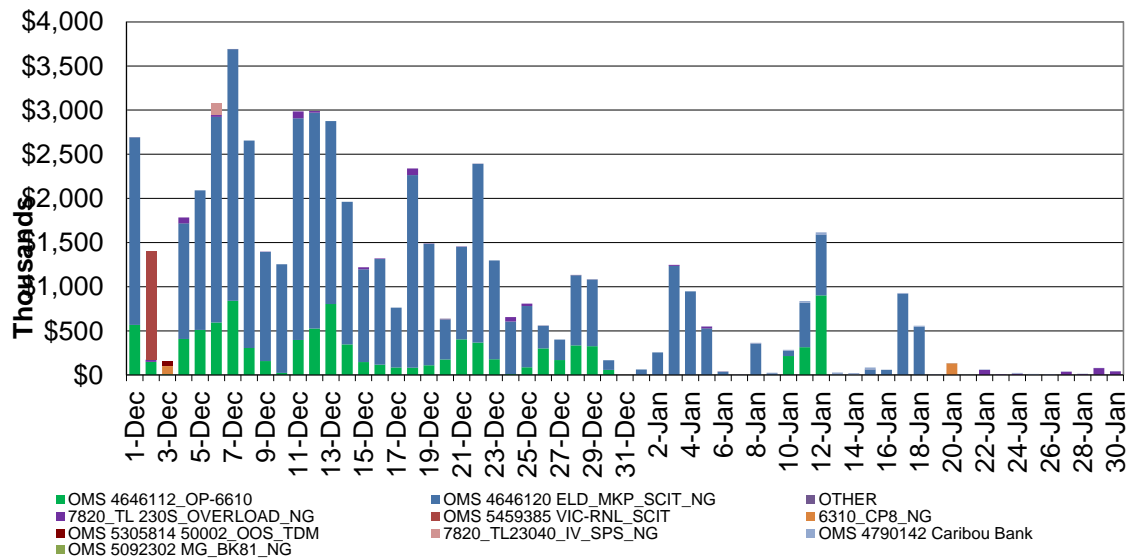


Table 5 provides a breakout of the IFM cleared value (MW), the average shadow price (\$/MWh) and the number of congested hours by branch groups.



<b>Market Performance Metric Catalog</b>	Version No.:	1.36
	Effective Date	3/19/18

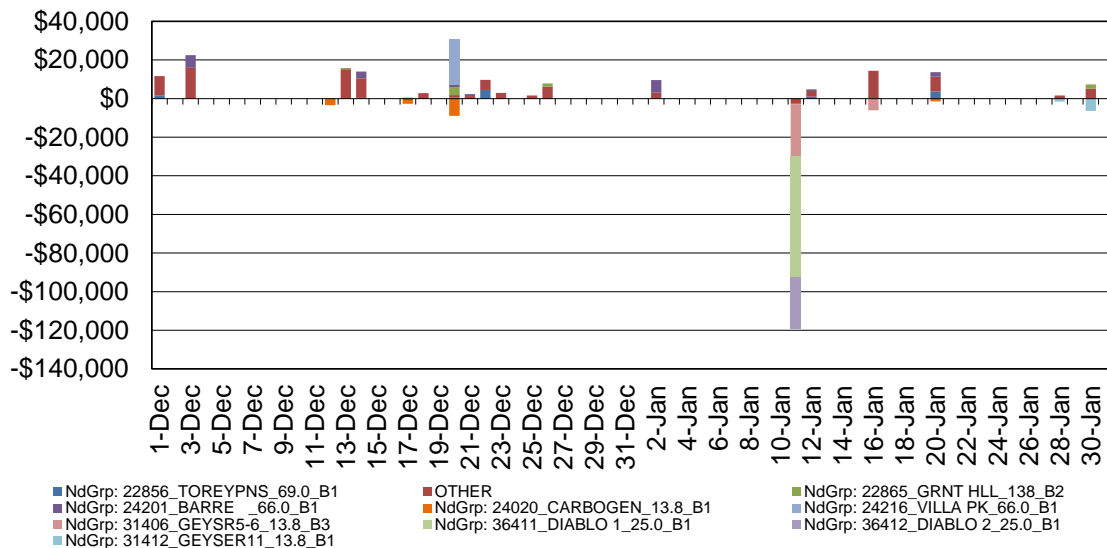
**Figure 37: IFM (Day-Ahead) Daily Congestion Rents by Nomogram**



**Congestion Rents on Nodal Group Constraints**

Figure 38 illustrates IFM congestion rents by nodal group constraints. The congestion rent is calculated as the shadow price (\$/MWh) of the constraint multiplied by the flow limit (MW).

**Figure 38: IFM (Day-Ahead) Daily Congestion Rents by Nodal Group Constraints**

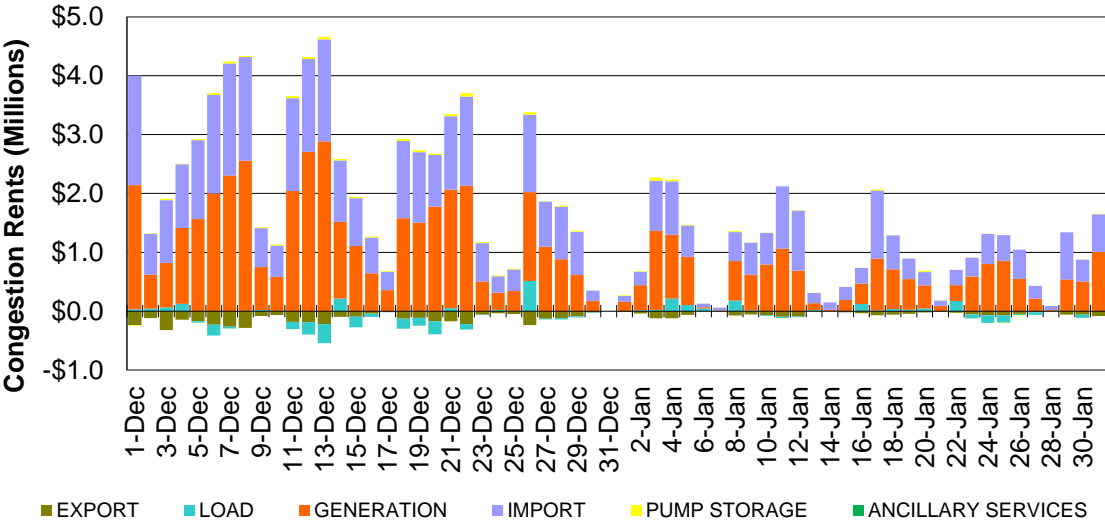


<b>Market Performance Metric Catalog</b>	Version No.:	1.36
	Effective Date	3/19/18

**Congestion Rents by Type of Resources**

Figure 39 shows the DA congestion rents grouped by type of market resource. If congestion arises, power is priced accordingly through a marginal congestion component (MCC). For any given hour of the day-ahead market, demand is charged the scheduled MW times the MCC, and supply is paid the scheduled MW times the MCC. The MCC is at the applicable PNodes, APNodes and scheduling points. The net money surplus collected by the ISO is the congestion rents. The hourly congestion rents are then summed up across all hours of the day. A positive value of congestion rents indicates a payment to the ISO (surplus). Congestion rents may also arise from provision of ancillary services over the interties. Due to the dual nature of pump storage units, they can be treated as supply or demand within the computation of congestion rents.

**Figure 39: DA Congestion Rents by Type of Market Resource**



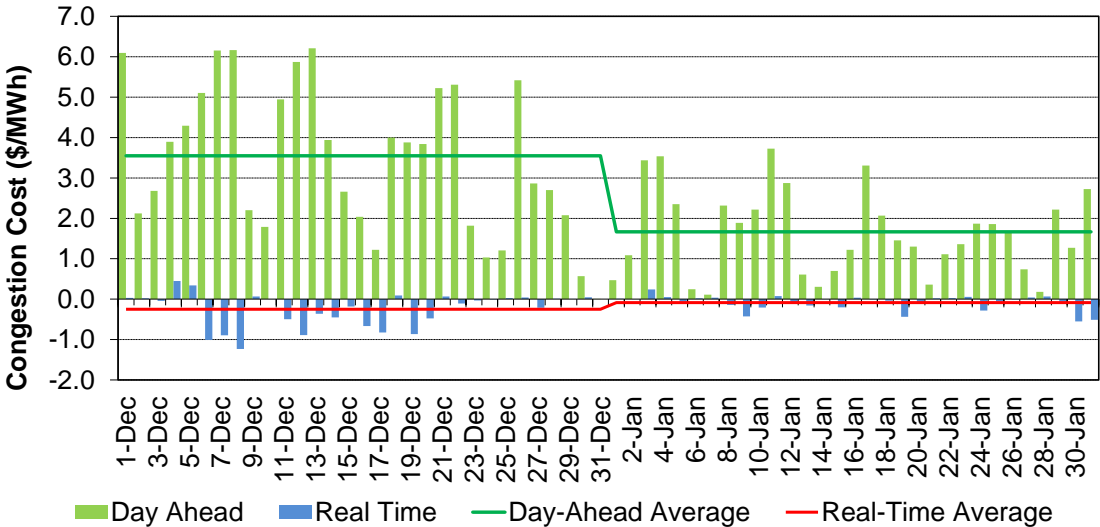
<b>Market Performance Metric Catalog</b>	Version No.:	1.36
	Effective Date	3/19/18

**Average Congestion Cost per Load Served**

This metric quantifies on average the congestion cost for serving a megawatt of load in the ISO system. The congestion rents of both the integrated forward market and the real-time market are calculated for every hour. These rents are determined by multiplying the energy schedules by the corresponding marginal congestion components. Day-ahead rents are for the full schedules, while real-time rents are just for the difference of the schedules between the day-ahead and real-time markets. Congestion rents associated with existing transmission rights (ETC, TOR and CVR) are discounted from the congestion rents because the schedules related to existing rights are exempt from congestion charges.

The total measured demand applicable to each hour is then used as a reference of load. Furthermore, the served load associated with existing rights is deducted because such load is exempted from congestion charges. Based on the hourly values for served load, and hourly day-ahead and real-time congestion rents, the weighted average congestion cost to served load is computed as the ratio of daily congestion rents (day-ahead and real-time) to total load served in each day. Similarly, a monthly weighted average cost is estimated. The daily and monthly averages for the day-ahead and real-time markets are depicted with bars and lines, respectively, in Figure 40.

**Figure 40: Average Congestion Cost per Megawatt of Served Load**





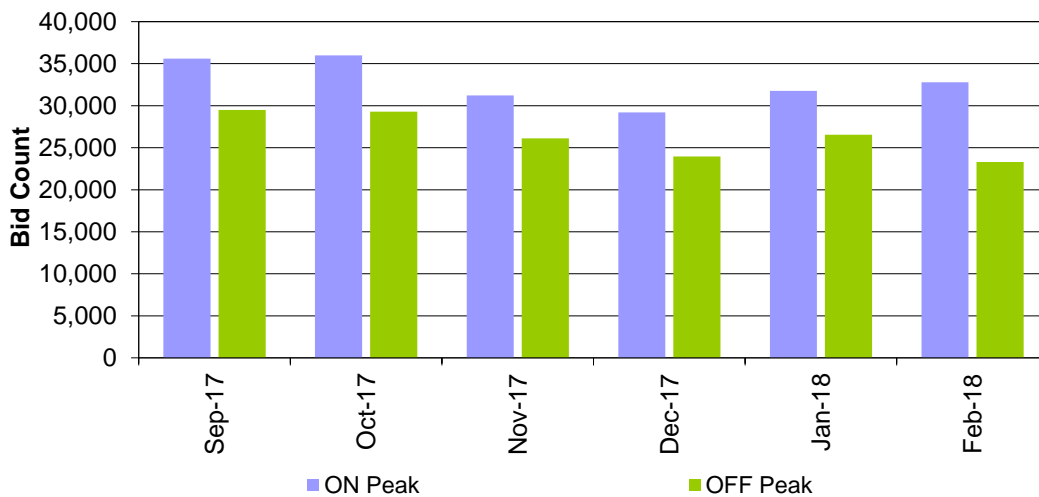
<b>Market Performance Metric Catalog</b>	Version No.:	1.36
	Effective Date	3/19/18

## Congestion Revenue Rights

### Auction Bids

Figure 41 shows the count of bids submitted in the last six monthly congestion revenue right (CRR) auctions. The count is grouped by time of use. The count is for each individual bid submitted to the auction even if they are not awarded, and regardless of the number of bid segments.

**Figure 41: Bid Count for Monthly CRR Auctions**

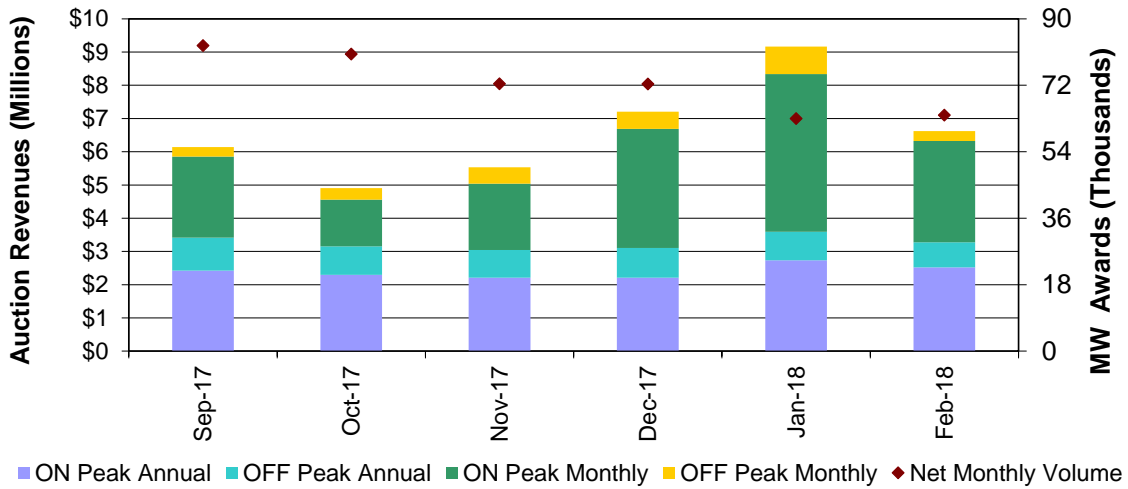


### Auction Revenues

Figure 42 shows the monthly revenues with the corresponding net volume awards from CRR auctions. Revenues are from seasonal and monthly auctions and are grouped by time of use. Revenues from annual auctions are spread pro-rata to each month of a season, based on the number of – on-peak or off-peak – hours of each month. The net MW volume is based only on the allocations and awards of the last six monthly processes. This graph provides trends of auctions over time.

<i>Market Performance Metric Catalog</i>	Version No.:	1.36
	Effective Date	3/19/18

**Figure 42: Revenues and Award Volumes in Monthly CRR Auctions**



### Monthly Volumes

Figure 43 through Figure 45 show the CRR volumes released in the last six monthly CRR processes. Both allocation and auctions for both times of use are depicted. Figure 43 illustrates the trends of CRR volumes awarded over time and offers an easy reference for comparison of volumes released in allocations versus auctions. This graph can also help visualize the evolution of the monthly processes over time.

**Figure 43: Monthly Volumes of CRR Awards –Allocation and Auction**

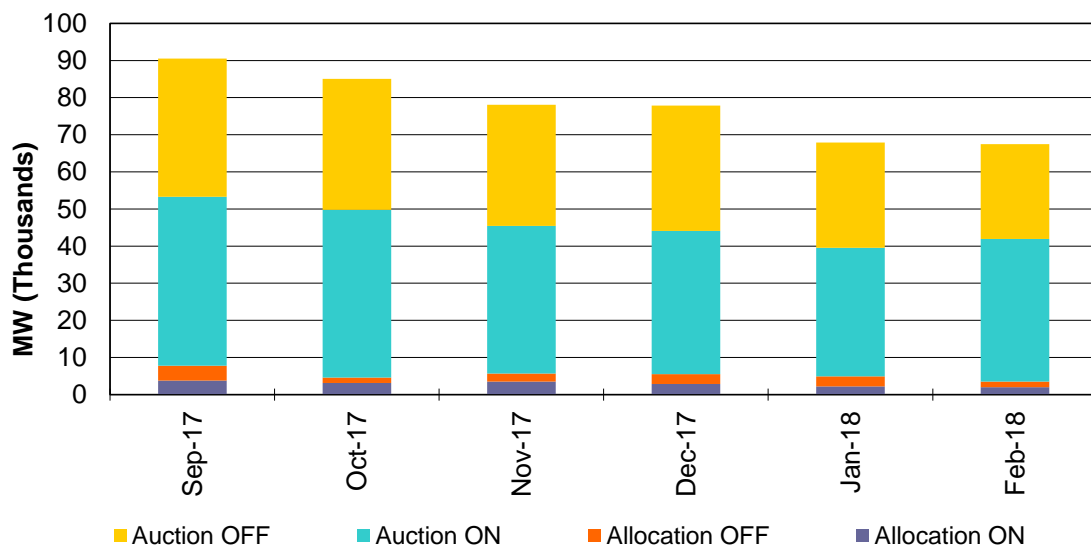
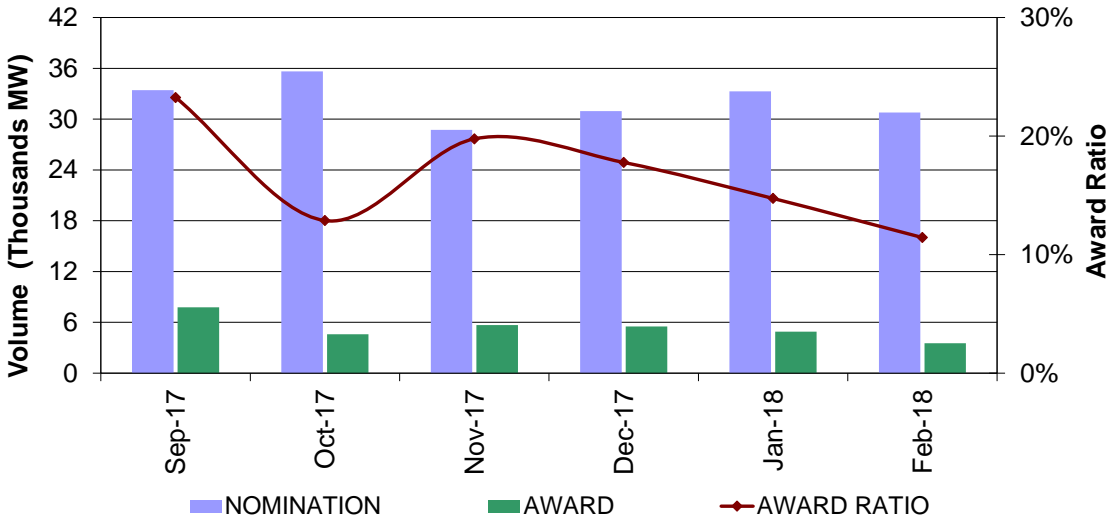


Figure 44 and Figure 45 compare the volume nominated and bid against the volumes allocated and awarded in the allocation and auction processes over the

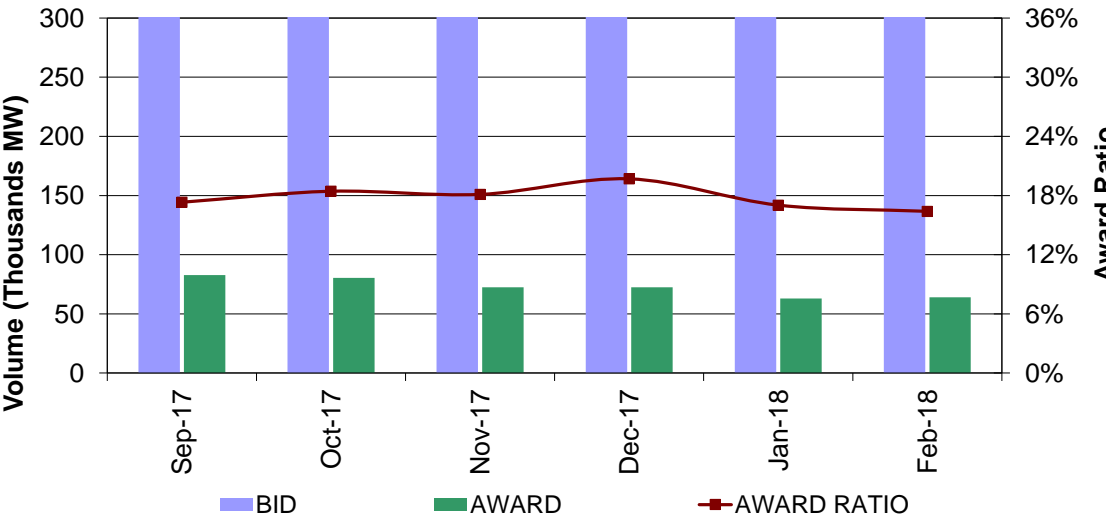
<i>Market Performance Metric Catalog</i>	Version No.:	1.36
	Effective Date	3/19/18

last six months, respectively. It also includes the percentage of the volumes that were actually released in the monthly processes. These figures give a compact reference over time and also between allocation and auction.

**Figure 44: Volumes of Monthly CRR Allocations**



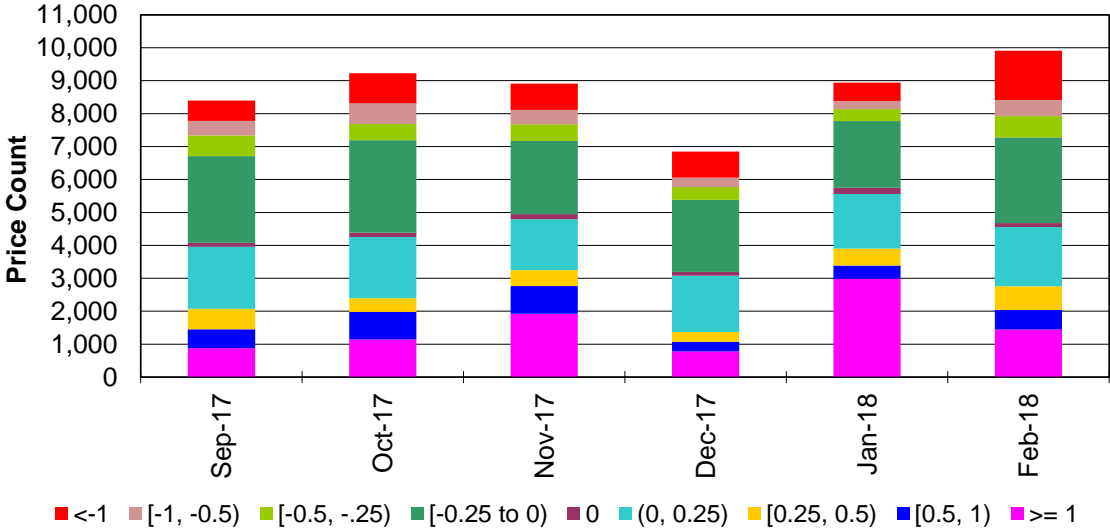
**Figure 45: Volumes of Monthly CRR Auctions**



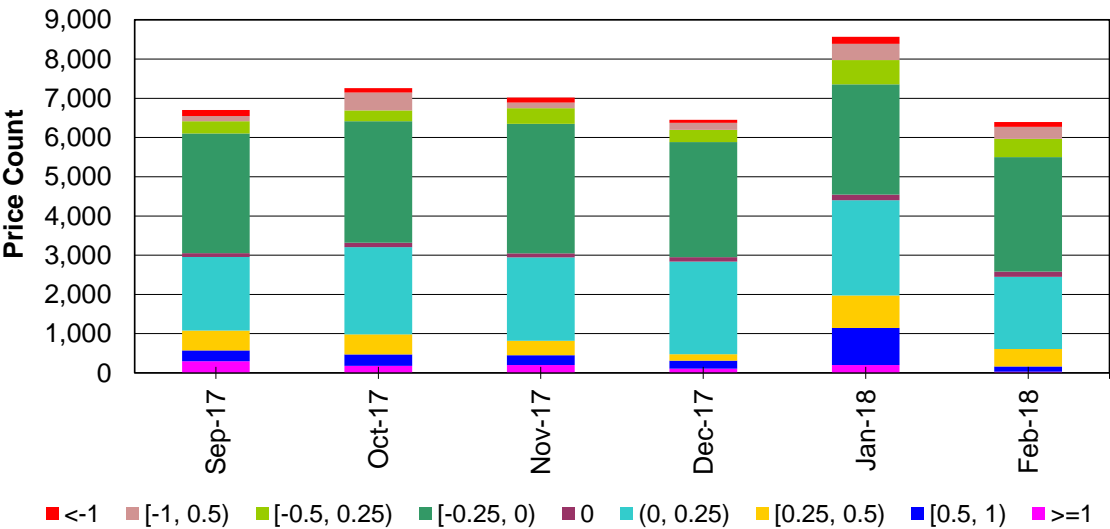
**Auction Prices**

Figure 46 and Figure 47 show price distribution trends of the last six monthly CRR auctions. The distributions are given for each time of use. The vertical axis shows the count of prices only for CRRs that have an award greater than zero. The prices are computed as the auction prices divided by the number of hours for the corresponding time of use and month. Therefore, prices are on an hourly basis (\$/MWh).

**Figure 46: Price Distribution of Monthly CRR Auctions – On-Peak**



**Figure 47: Price Distribution of CRR Monthly Auctions – OFF-Peak**



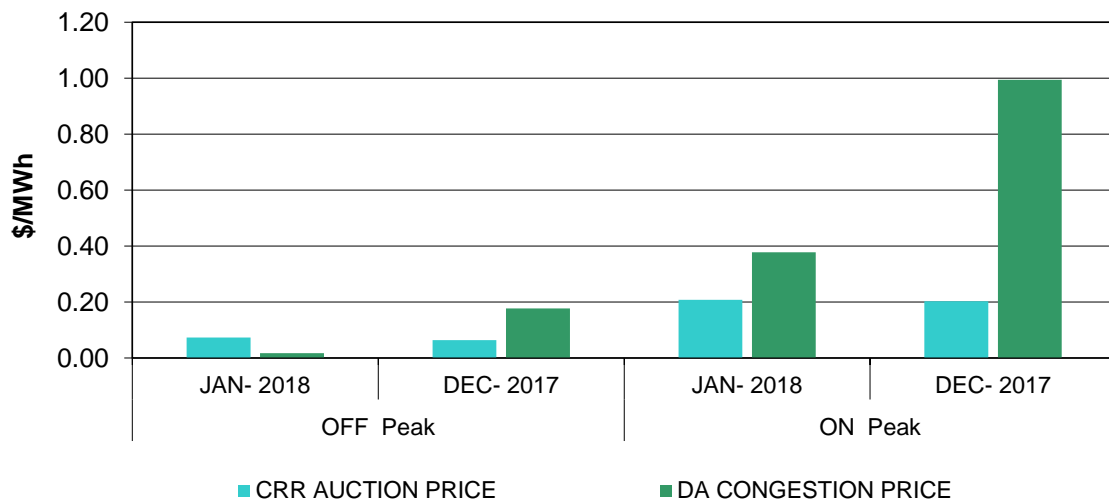
<b>Market Performance Metric Catalog</b>	Version No.:	1.36
	Effective Date	3/19/18

## Price Convergence

Figure 48 shows the price comparison between CRR auction prices and day-ahead (IFM) prices. For the CRR auction prices, both seasonal and monthly awarded CRRs are included, and grouped by time of use. This price comparison is useful to estimate the price convergence. Over time, in a healthy market, price convergence should be observed, accounting for the fact that there may be a risk premium associated with acquiring CRRs. Each CRR may have associated a different price; in order to have all CRRs on the same basis, the metrics shown in these plots are computed as weighted average prices. The main steps to obtain such weighted prices are as follows:

1. Obtain all CRRs with awards greater than zero and their associated auction prices and quantities.
2. Divide the CRR prices by their corresponding number of hours for each time of use and season/month to have prices on an hourly basis.
3. Associate the corresponding IFM congestion component prices (sink minus source) to each CRR for each hour by time of use.
4. Obtain the total MW awarded by time of use and month and use it to obtain the weighting factors for each CRR. Multiply both the CRR auction prices and the IFM CRR (congestion) prices by their corresponding factors.
5. Sum all CRR prices by time of use and month to obtain both weighted CRR auction prices and weighted DA (IFM) congestion prices.

**Figure 48: Convergence of CRR Prices towards DA Congestion Prices**



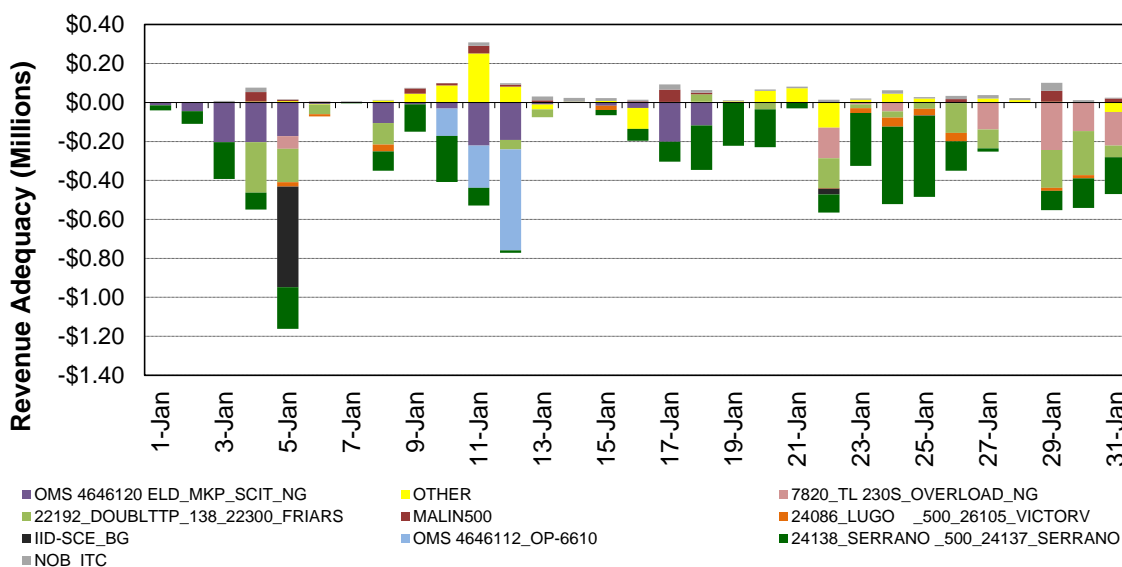
The value of the auction CRR price indicates how much CRR holders pay to acquire CRRs, while the DA congestion price indicates how much the CRR holders were paid due to the CRR entitlements. A case where the DA congestion price is higher than the auction CRR price means that CRR holders profited from holding CRRs.

<i>Market Performance Metric Catalog</i>	Version No.:	1.36
	Effective Date	3/19/18

### Monthly CRR Revenue Adequacy

Figure 49 illustrates the revenue adequacy (congestion rents less exemptions of existing transmission rights less CRR entitlements) for CRRs in the corresponding month for the various transmission elements that experienced congestion during the month. A positive value indicates that there is a surplus and a negative value indicates there is a shortfall. Revenue adequacy for CRRs reflects the extent to which the hourly net congestion revenues (once the exemptions of existing transmission right holders are included) collected from the IFM are sufficient to cover the hourly net payments to CRR holders.<sup>3</sup> For illustration purposes, the CRR revenue adequacy amounts are computed hourly and then aggregated across all hours of each day.

**Figure 49: Daily CRR Revenue Adequacy by Transmission Element**



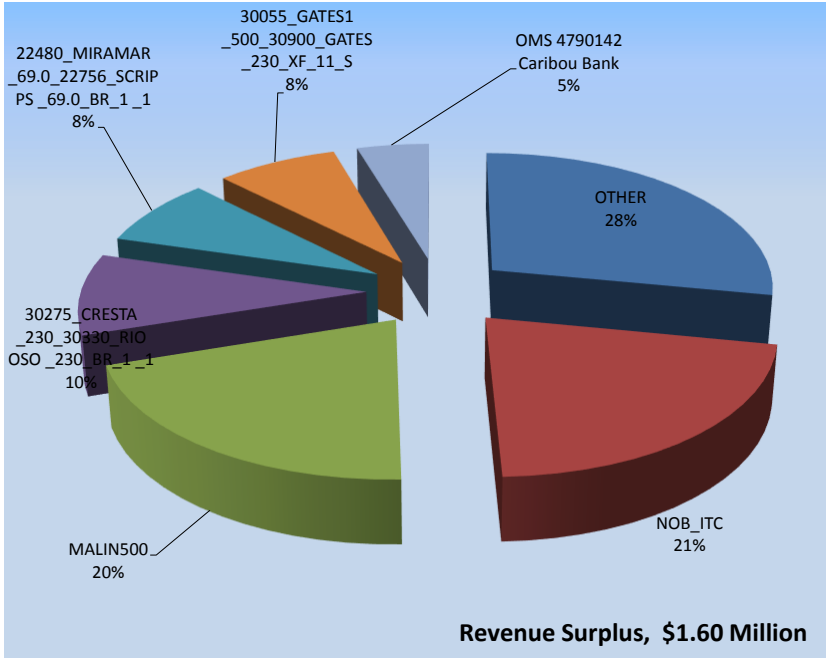
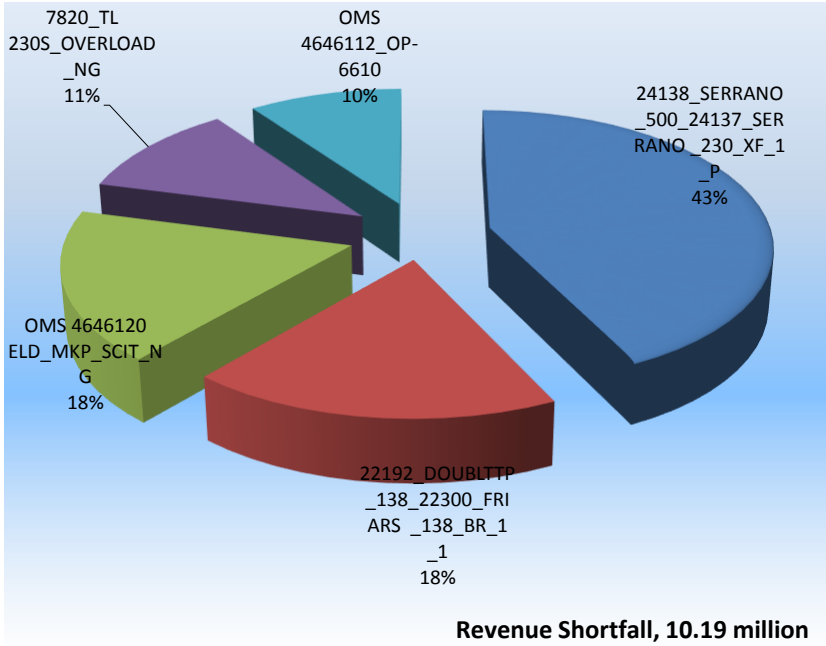
Furthermore, Figure 50 shows the cumulative CRR revenue adequacy in the month broken out by surpluses and shortfalls through the various transmission elements. The net CRR revenue adequacy in a month is supplemented by the net CRR auction revenues collected by the ISO for the month through the mechanism of the CRR balancing account. The net surplus or deficit in the CRR balancing account at the end of each month is then allocated to all measured demand in accordance with the ISO tariff. Thus, following the principle of full

<sup>3</sup> The congestion rents available from the integrated forward market to fund the CRR payments is lessened by the requirement that holders of existing rights (transmission ownership rights (TOR), existing transmission contracts (ETC) and Converted Rights (CVR)) are completely exempt from congestion charges. This requirement is contractual and is written into the ISO tariff. The ISO respects this requirement and enforces it by immediately reversing any and all congestion charges that are levied on these rights holders.

<b>Market Performance Metric Catalog</b>	Version No.:	1.36
	Effective Date	3/19/18

funding of CRRs, any deficit in the CRR balancing account at the end of a month does not adversely affect the payments to CRR holders

**Figure 50: CRR Revenue Adequacy by Transmission Element**



<b>Market Performance Metric Catalog</b>	Version No.:	1.36
	Effective Date	3/19/18

Table 6 provides a summary of the main statistics for CRRs for the current month. Definitions for the concepts listed in Table 6 are as follows:

- *IFM Congestion Rents* are the net monthly rents from IFM congestion,
- *Existing Right Exemptions* quantifies the cost of the reversal payment to holders of existing transmission contracts,
- *Available Congestion revenues* is the result of subtracting the existing right exemptions from the IFM congestion rents,
- *CRR Payments* is the money paid to holders of CRRs due to the CRR entitlements,
- *CRR Revenue Adequacy* is the difference between available congestion revenues and CRR payments,
- *Revenue Adequacy Ratio* is the proportion of the available congestion revenues to the money paid to both the CRR entitlements,
- *Annual Auction Revenues* is the pro-rata portion of the annual auction that applies to the corresponding month,
- *Monthly Auction Revenues* is the money obtained from the corresponding monthly auction. These auction revenues are then added to the net revenue adequacy, to obtain the net monthly balance.
- *CRR Settlement Rule* is put in place to recapture - where warranted – the increase in CRR revenues to CRR holders that are attributable to convergence bidding.
- *Allocation to Measured Demand* is the sum CRR revenue adequacy and monthly auction revenues and CRR settlement rule and represents the money available in the CRR balancing account which is distributed to measured demand.

**Table 6: CRR Adequacy Statistics**

IFM Congestion Rents	\$29,161,961.10
Existing Right Exemptions	-\$688,215.66
Available Congestion Revenues	\$28,473,745.44
CRR Payments	\$37,213,247.40
CRR Revenue Adequacy	-\$8,739,501.96
Revenue Adequacy Ratio	76.52%
Annual Auction Revenues	\$3,588,853.14
Monthly Auction Revenues	\$5,573,786.22
CRR Settlement Rule	\$59,007.24
Allocation to Measured Demand	\$482,144.64

Although auction revenues can be used to offset any CRR revenue deficiency that results from the IFM, the intention of the ISO's CRR release process is that proceeds from the IFM will be sufficient to cover net CRR payments over the course of each month. The annual and monthly processes to release CRRs



<i>Market Performance Metric Catalog</i>	Version No.:	1.36
	Effective Date	3/19/18

through allocations and auctions are built upon this concept. In addition, transmission capacity is set aside in the release processes in order to account for the perfect hedge congestion payment reversal for existing transmission rights.

### **Existing Right Exemptions**

The ISO collects congestion rents in both the day-ahead and real-time markets as determined by the charges to demand and payments to supply for schedules in the day-ahead and real-time markets. Depending on contract provisions, some holders of existing rights may utilize their rights to submit day-ahead schedules and real-time adjustments with respect to their accepted day-ahead self-schedules.<sup>4</sup> As required by the ISO tariff, these schedules are not subject to congestion charges. This provision applies in both the day-ahead and the real-time markets, and the real-time is independent of any settlement of the day-ahead market. The remaining real-time market congestion rents –surplus or deficit– are allocated to measured demand excluding measured demand associated with valid and balanced portions of existing rights. The real-time congestion rents and the existing rights exemption costs do not impact the settlements of congestion revenue rights, and the ISO accounts for these in real-time funds through a separate real-time mechanism (i.e., the real-time congestion off-set) instead of the CRR balancing account.

Figure 51 shows the net cost of the existing right exemptions for schedule changes of ETCs/TORs for both day-ahead and real-time markets. A negative value of the existing rights exemption indicates a net payment from the ISO to existing right holders to reverse the corresponding congestion charge, i.e., a credit. A positive value of the existing rights exemption indicates a net charge to existing right holders to reverse the corresponding congestion payment.

---

<sup>4</sup> Converted rights are only eligible for the existing rights exemption in association with accepted self-schedules in the integrated forward market.

<b>Market Performance Metric Catalog</b>	Version No.:	1.36
	Effective Date	3/19/18

**Figure 51: Cost of Existing Right Exemptions**

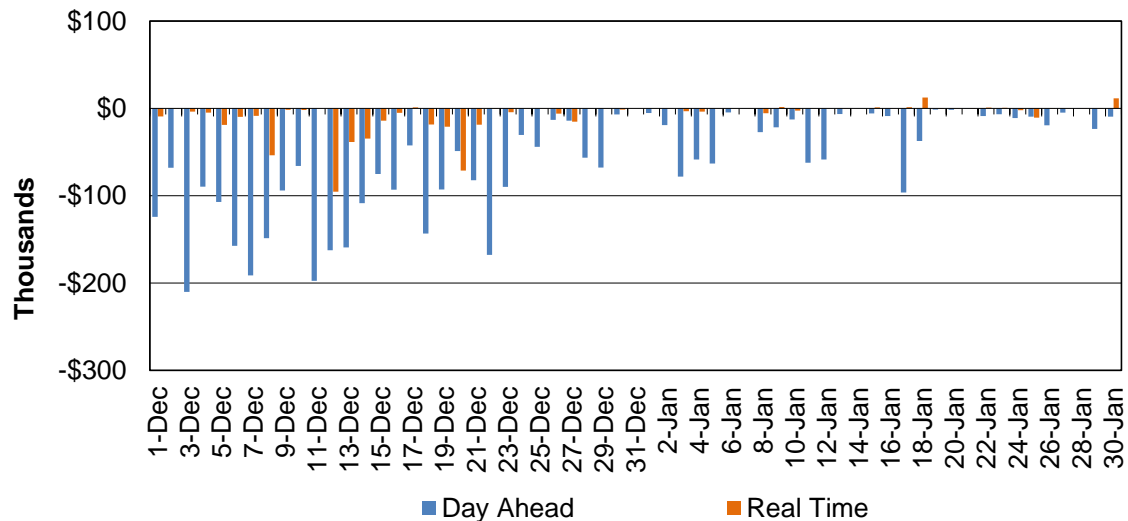


Table 7 lists the monthly summary of exemptions for existing transmission rights in the day-ahead and real-time markets. A positive value of the congestion rents is a surplus; a negative value is a shortfall. Any surplus or shortfall is allocated to measured demand, excluding demand associated with ETCs/TORs. The percentage is the ratio of the exemptions to the congestion rents. This provides a reference of the extent of the cost charged to non-ETC demand to honor the exemptions in comparison to the overall congestion rents.

**Table 7: Summary of the Existing Right Exemptions**

	Day Ahead Market			Real Time Market		
	Congestion Rents	Existing Right Exemptions	Percentage	Congestion Rents	Existing Right Exemptions	Percentage
JANUARY	\$29,161,961.10	(\$688,215.66)	-2%	(\$1,503,181.65)	\$7,097.28	0%
DECEMBER	\$65,512,162.18	(\$2,952,633.07)	-5%	(\$3,968,429.42)	(\$456,781.21)	12%

<b>Market Performance Metric Catalog</b>	Version No.:	1.36
	Effective Date	3/19/18

## Losses

The energy markets at the ISO are settled with locational marginal prices (LMP), which consist of three components: energy, congestion, and losses. The marginal cost of losses may be positive or negative depending on whether a power injection at that node marginally increases or decreases losses. Incorporating the marginal cost of losses in the LMP is important both for assuring least-cost dispatch and for establishing nodal prices that accurately reflect the cost of supplying the load at each node. This section provides daily trends of marginal losses prices for DLAPs and trading hubs for both the day-ahead and real-time markets.

### Day-ahead Prices

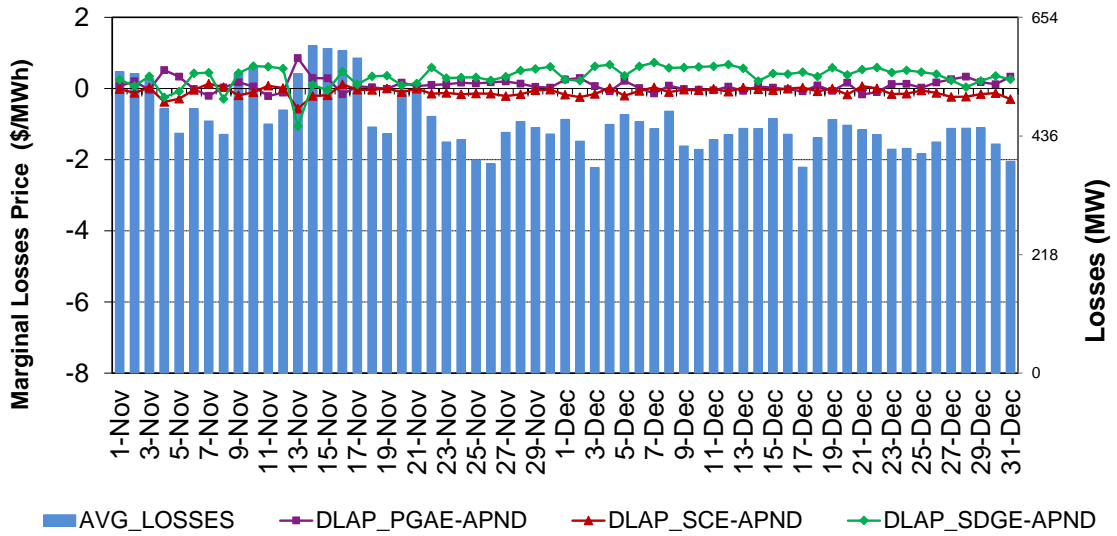
Figure 52 shows the daily schedule-weighted average LAP losses prices for each of the three default LAPs (PG&E, SCE, and SDG&E) in the day-ahead market. The formula for weighted average price is:

$$P_i = \sum_j MLC_{ij} \frac{SCHE\_MW_{ij}}{\sum_j SCHE\_MW_{ij}} \quad i = \text{PG\&E, SCE, and SDG\&E}$$

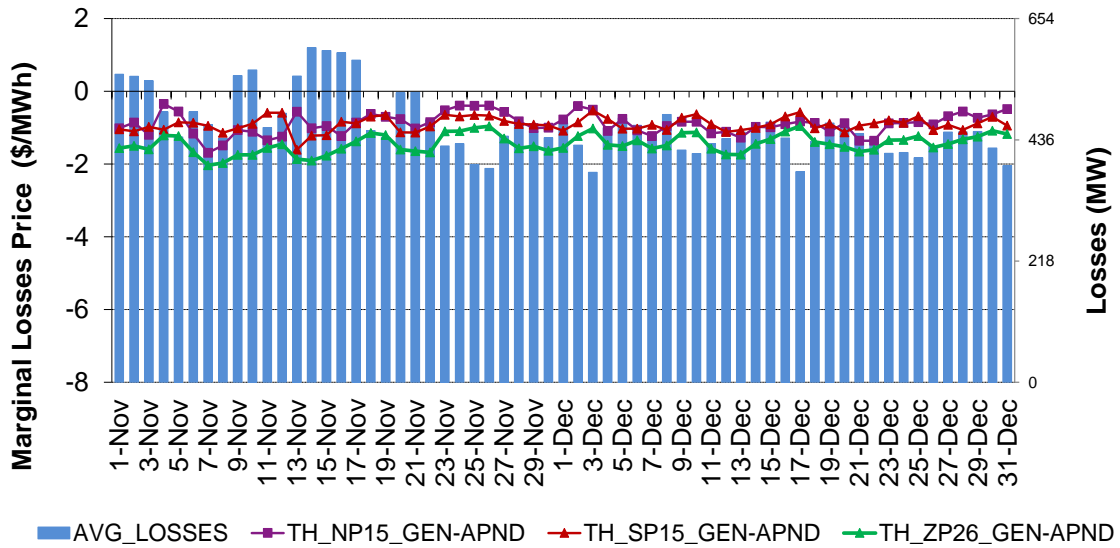
$P_i$  is the daily average losses price for LAP  $i$ , while  $j$  represents the hour.  $MLC_{ij}$  is the marginal losses component of the LMP for LAP  $i$  in hour  $j$ .  $SCHE\_MW_j$  is the scheduled energy in hour  $j$  for LAP  $i$ . The daily simple-average losses (in MW) are also shown in the plot.

Similarly, daily prices for trading hubs (NP15, SP15 and ZP26) are presented in Figure 53. These daily values, however, are obtained as the simple average of hourly prices.

**Figure 52: Day-Ahead Weighted Average LAP Prices for Losses**



**Figure 53: Day-Ahead Simple Average TH Prices for Losses**

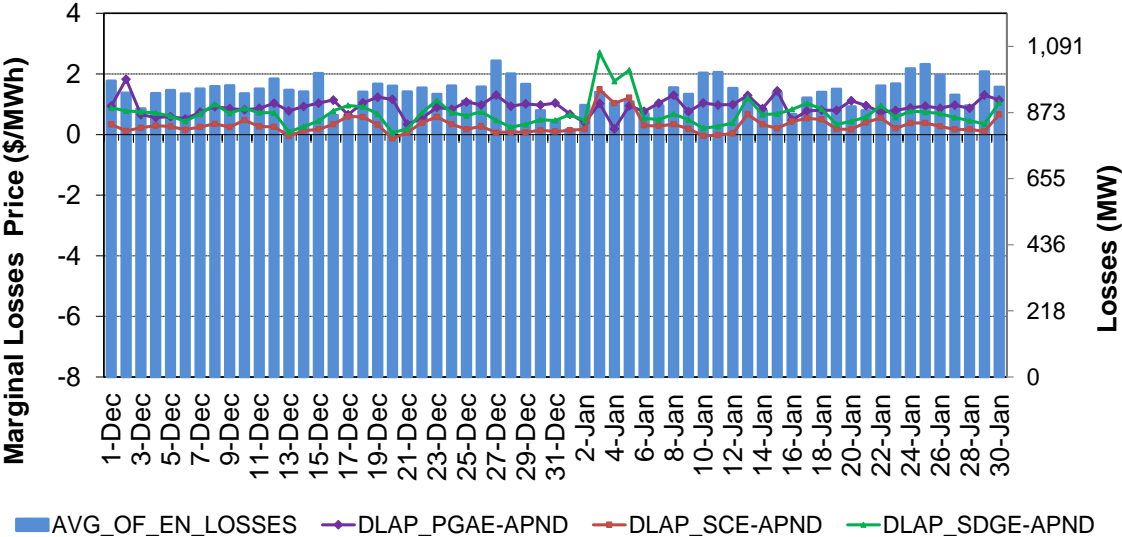


<i>Market Performance Metric Catalog</i>	Version No.:	1.36
	Effective Date	3/19/18

**Real-Time Prices**

Similar to the day-ahead section, Figure 54 and Figure 55 show the daily average prices for losses in RTD for both DLAPs and THs. Figure 56 and Figure 57 show the daily average prices for losses in the fifteen minute market (FMM) for both DLAPs and THs. These prices are computed with the same logic as those of the day-ahead market. Average losses are based on real-time (RTD and FMM) losses in this case.

**Figure 54: RTD Weighted Average LAP Prices for Losses**



**Figure 55: RTD Simple Average TH Prices for Losses**

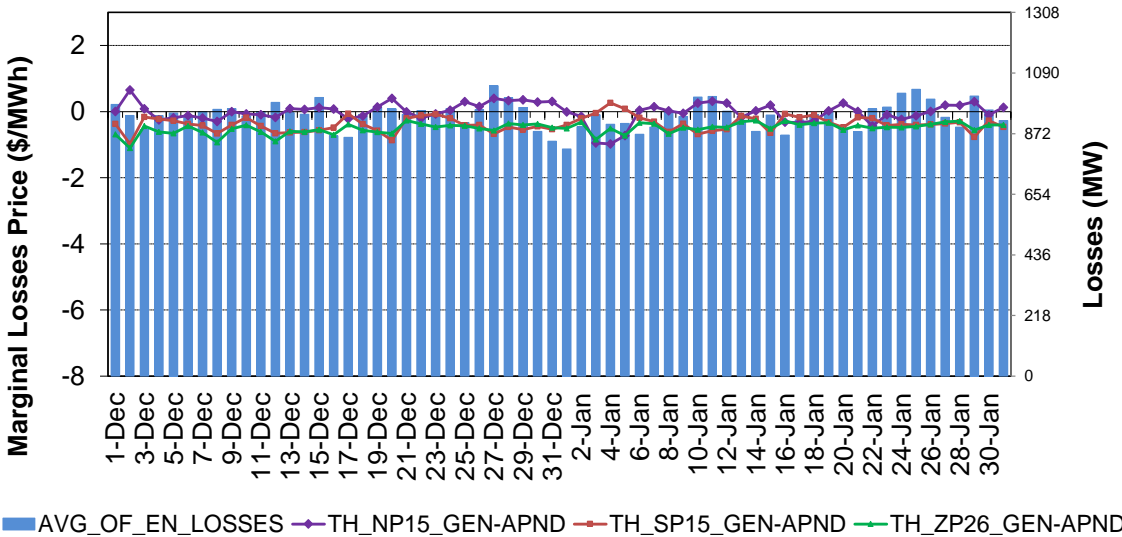


Figure 56: FMM Weighted Average LAP Prices for Losses

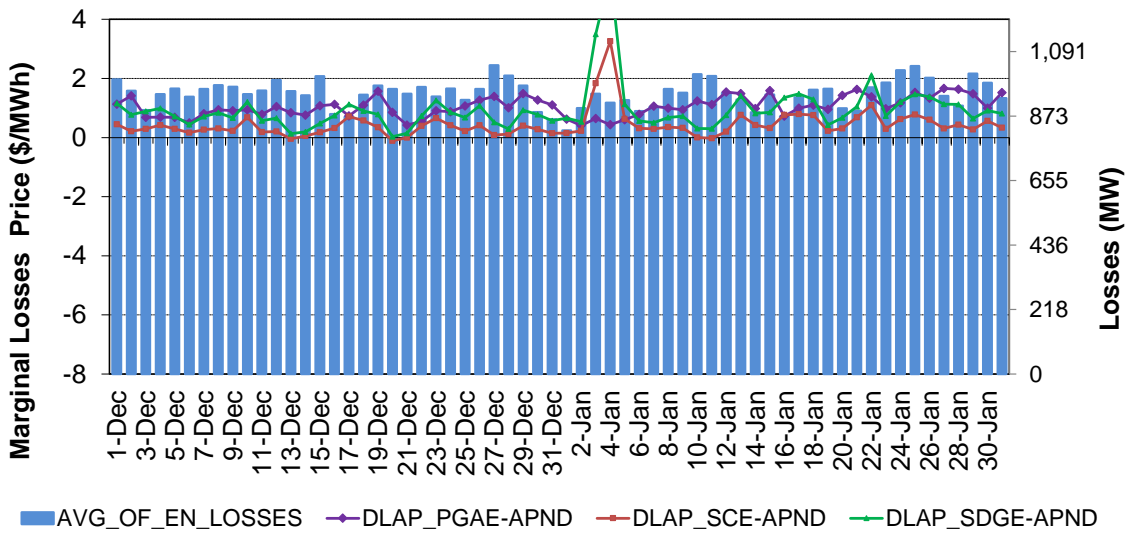
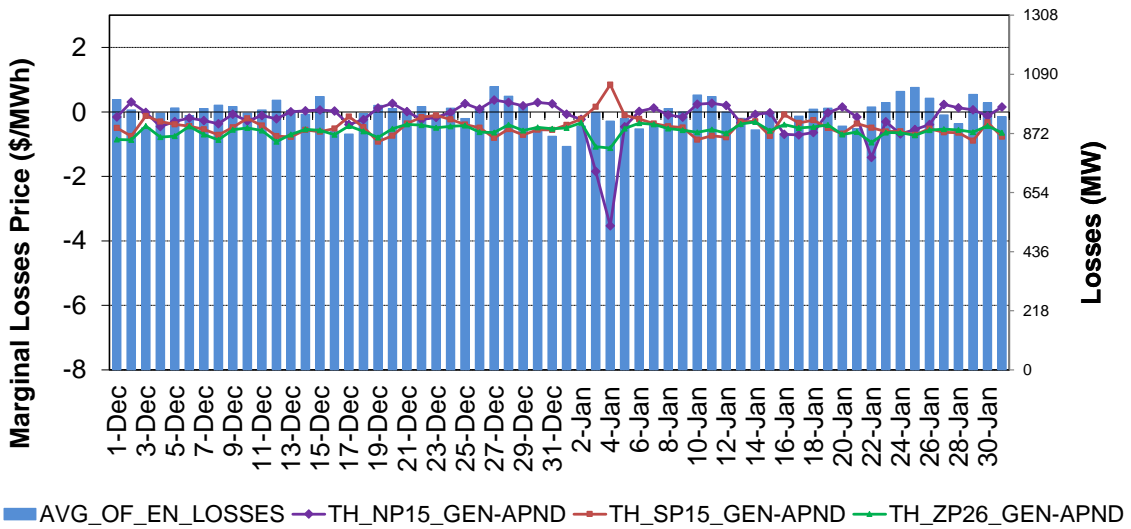


Figure 57: FMM Simple Average TH Prices for Losses



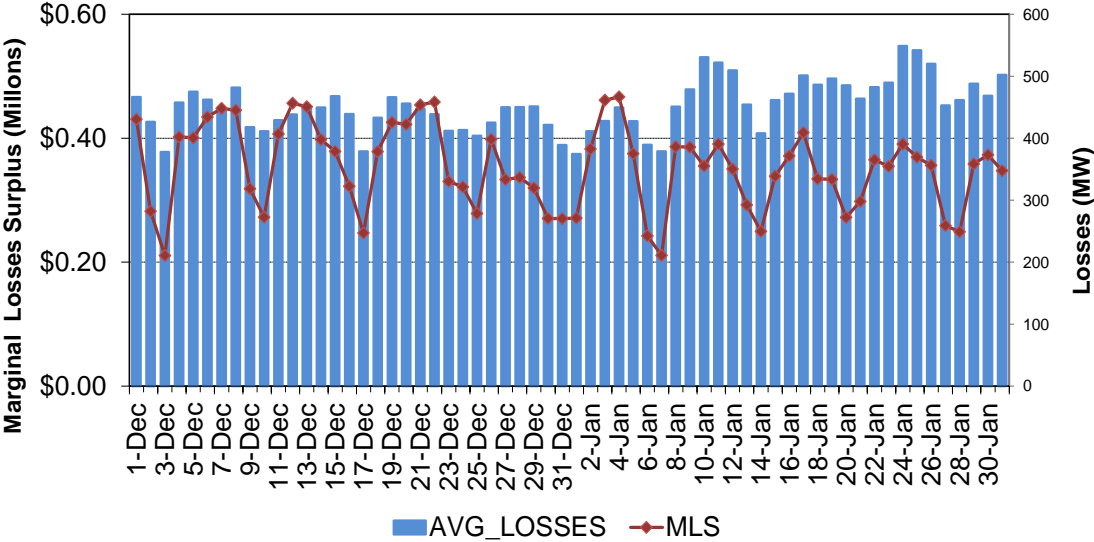
<i>Market Performance Metric Catalog</i>	Version No.:	1.36
	Effective Date	3/19/18

### Marginal Losses Surplus

The integrated forward market is settled at LMPs, which consist of three components: energy, congestion, and losses. The marginal cost of losses may be positive or negative depending on whether a power injection at that node marginally increases or decreases losses. Incorporating the marginal cost of losses in the LMP is important both for assuring least-cost dispatch and for establishing nodal prices that accurately reflect the cost of supplying the load at each node. Because marginal losses rise quadratically with the transmission power flows, marginal losses will exceed average losses roughly by a factor of two, resulting in surplus collection for losses.

For every trading hour of the IFM, the ISO marginal losses surplus (MLS) is computed as the ISO total net hourly energy charge minus the ISO total IFM congestion charge exclusive of congestion credits for ETC/TOR/CVR and contract Loss credits to TOR holders. The MLS amount, if any, is then allocated pro-rata to the different SCs based on their measured demand in the ISO control area, excluding TOR demand quantity for which IFM and RTM loss credits were provided. The total daily MLS is shown in Figure 58.

**Figure 58: Daily Marginal Losses Surplus Credit Allocation for the IFM**



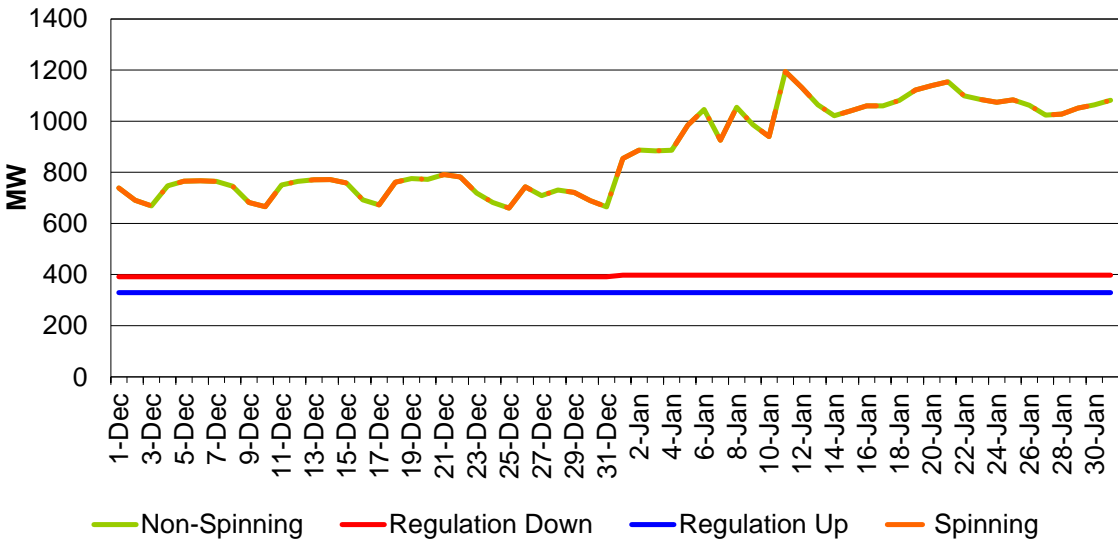
<i>Market Performance Metric Catalog</i>	Version No.:	1.36
	Effective Date	3/19/18

## Ancillary Services

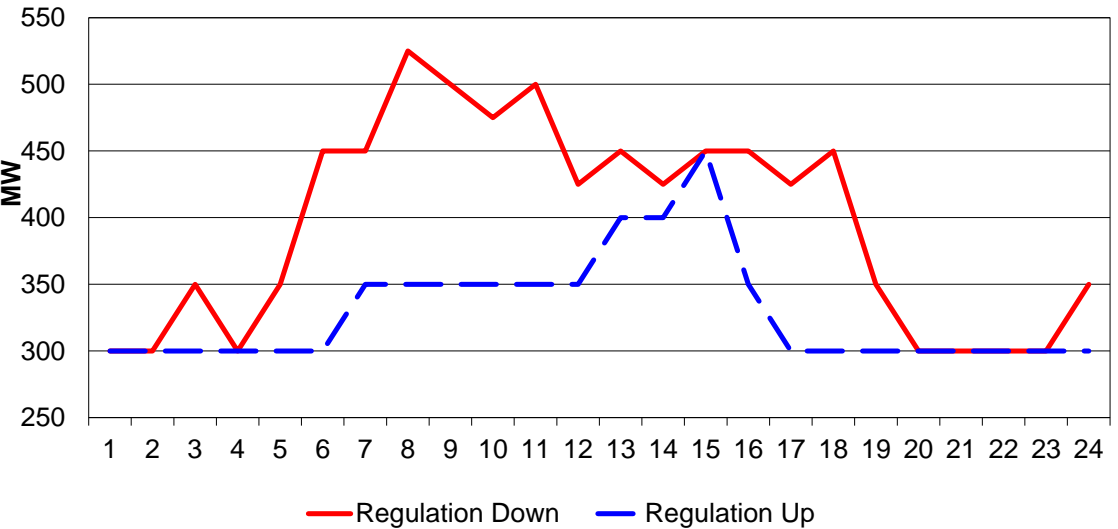
### Requirements

Figure 59 illustrates the IFM daily average ancillary service requirement for regulation up, regulation down, spinning and non-spinning. Figure 60 shows the IFM hourly average ancillary service requirement for regulation up and regulation down.

**Figure 59: IFM (Day-Ahead) Ancillary Services Average Requirement**



**Figure 60: IFM (Day-Ahead) Hourly Average Regulation Requirement**



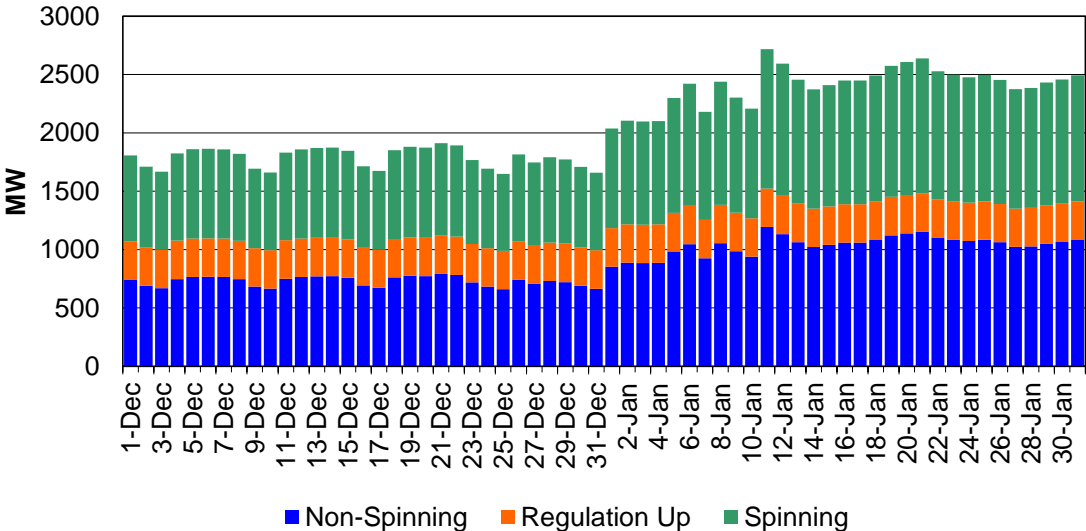


<b>Market Performance Metric Catalog</b>	Version No.:	1.36
	Effective Date	3/19/18

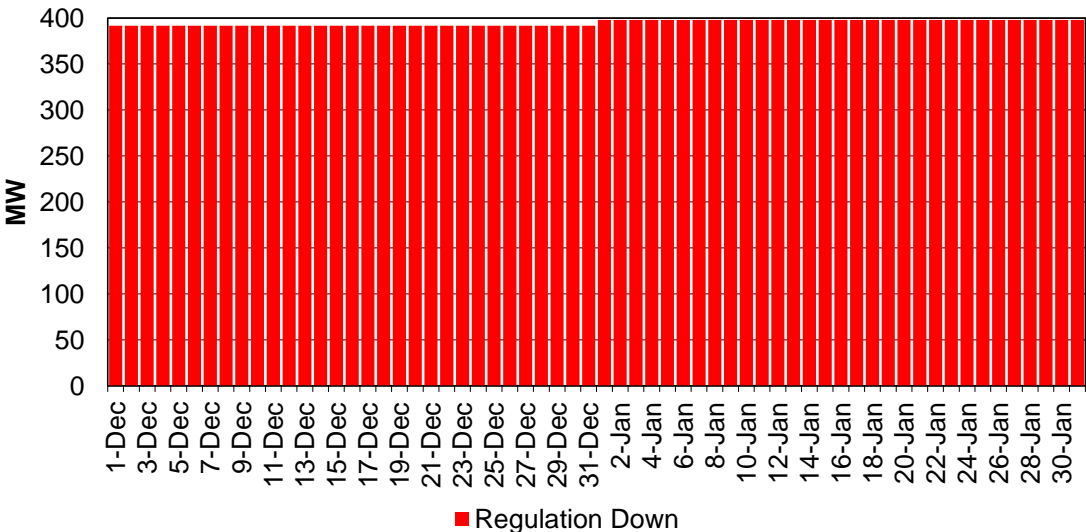
**Procurements**

Figure 61 illustrates the IFM daily average procurement of regulation up, spinning and non-spinning ancillary services.

**Figure 61: IFM (Day-Ahead) Upward Ancillary Services Procurement**



**Figure 62: IFM (Day-Ahead) Regulation Down Procurement**



<b>Market Performance Metric Catalog</b>	Version No.:	1.36
	Effective Date	3/19/18

Figure 63 illustrates the real-time daily average procurement of upward ancillary services. It includes regulation up and regulation down procured in real-time unit commitment (RTUC), and spinning and non-spinning procured in both RTUC and HASP.

**Figure 63: Real-Time Upward Ancillary Services Procurement**

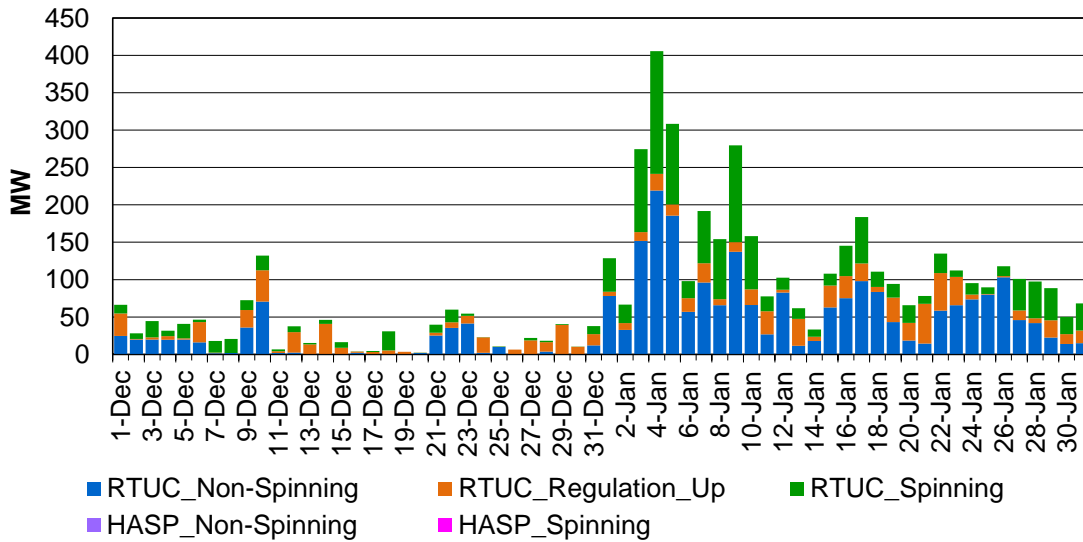
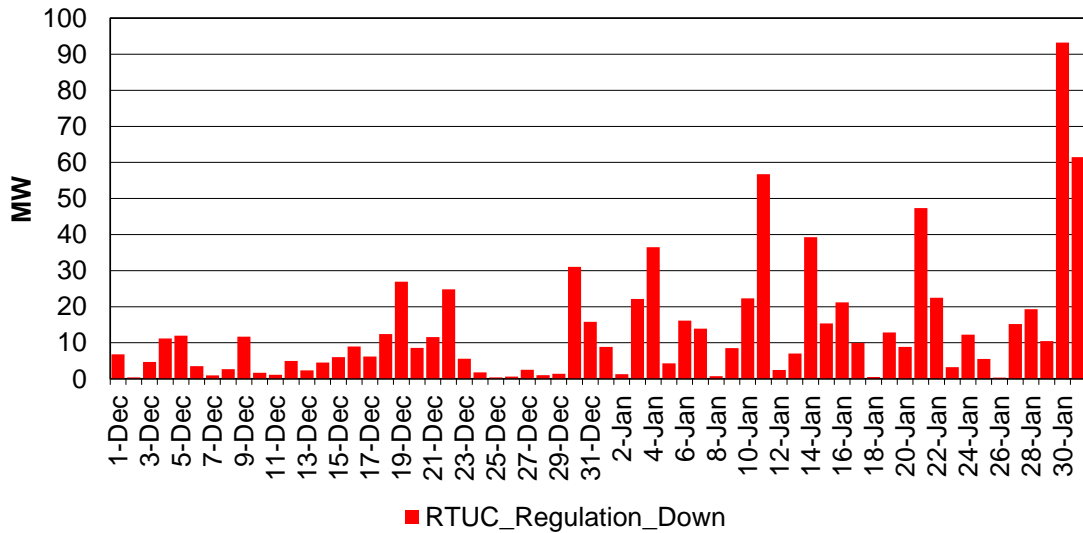


Figure 64 illustrates the RTUC daily average procurement of regulation down.

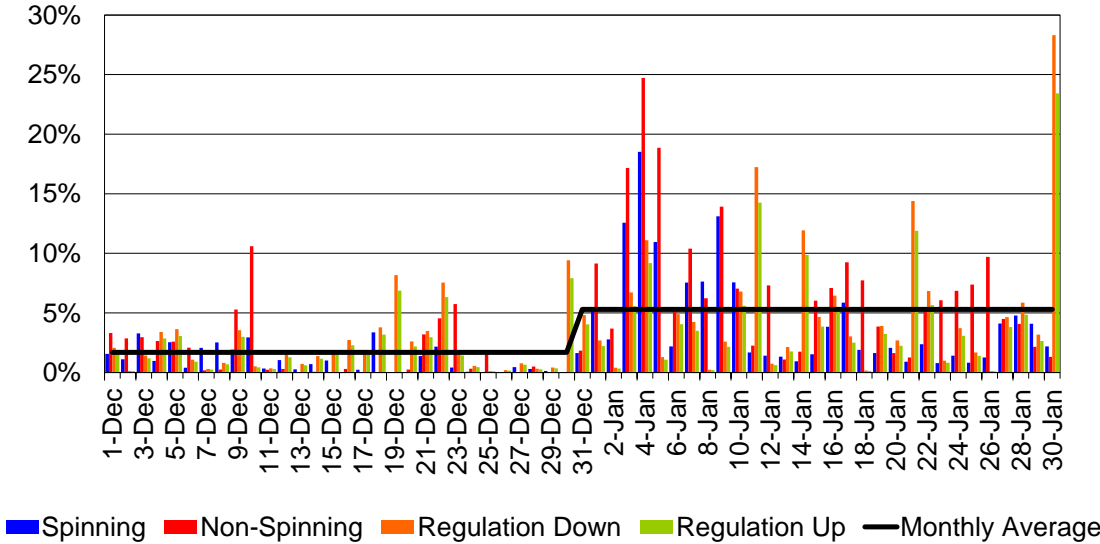
**Figure 64: RTUC Regulation Down Procurement**



<b>Market Performance Metric Catalog</b>	Version No.:	1.36
	Effective Date	3/19/18

The ISO procures 100 percent of its ancillary services requirements in the IFM (day-ahead) based on the IFM load forecast. Incremental procurements in the real-time market occurs under two scenarios. First, ancillary services requirements have changed in real-time market motivated by a change in the real-time load forecast. Second, if a unit which was awarded an ancillary service in IFM (day-ahead) is unable to provide that service in real-time. The market will automatically procure additional services to replace that service. Figure 65 displays the percentage of real-time procurement with respect to the IFM (day-ahead) procurement for all four types of ancillary services. The real-time procurement of regulation down and regulation up is actually the procurement in RTUC, while the real-time procurement of spinning and non-spinning is the sum of procurement in both RTUC and HASP. The percentage for each type of ancillary service is calculated as: (hourly average of real-time (RTUC and HASP) procurement in 15 minute intervals) / (hourly IFM (day-ahead) procurement).

**Figure 65: Proportion of Real-Time Procurement as Percentage of Day-Ahead Requirement**



<i>Market Performance Metric Catalog</i>	Version No.:	1.36
	Effective Date	3/19/18

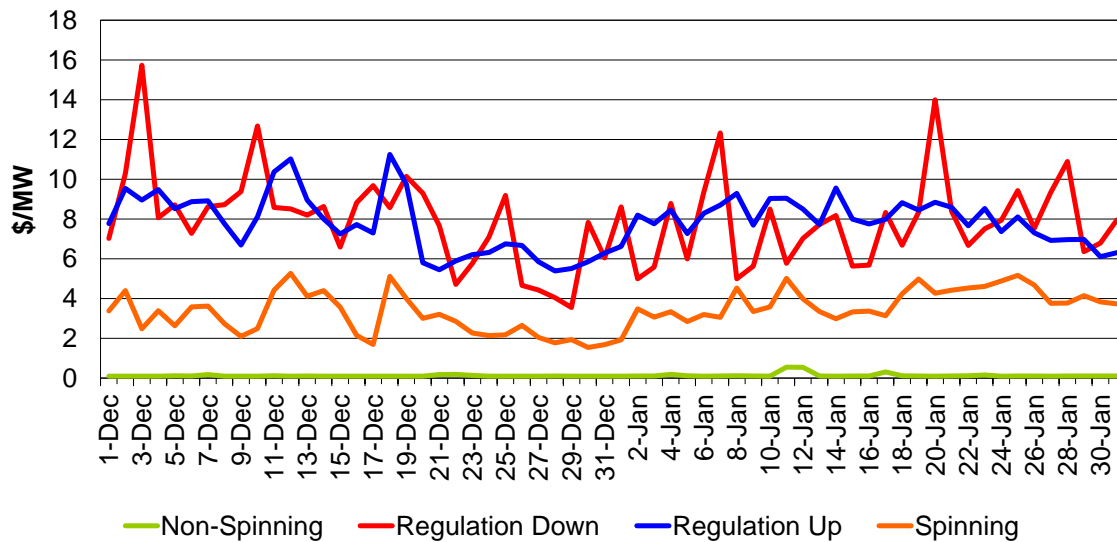
### IFM (Day-Ahead) Average Prices

Table 8 shows the monthly IFM average procurements and prices for regulation up, regulation down, spinning and non-spinning ancillary services. Figure 66 and Figure 67 illustrate the IFM daily and hourly average price for regulation up, regulation down, spinning and non-spinning ancillary services. The average price for each type of ancillary services is calculated as:  $\text{sum (non-self scheduled AS MW * ancillary services marginal price \$/MW (ASMP))} / \text{sum (non-self scheduled AS MW)}$ .

**Table 8: IFM (Day-Ahead) Monthly Ancillary Service Average Procurement and Price**

	Average Procured				Average Price			
	Reg Up	Reg Dn	Spinning	Non-Spinning	Reg Up	Reg Dn	Spinning	Non-Spinning
<b>Jan-18</b>	329	398	1038	1038	\$7.96	\$7.77	\$3.82	\$0.14
<b>Dec-17</b>	329	392	729	730	\$7.68	\$8.01	\$2.99	\$0.10
<b>Percent Change</b>	-0.06%	1.60%	42.24%	42.22%	3.61%	-3.07%	27.78%	36.19%

**Figure 66: IFM (Day-Ahead) Ancillary Service Average Price**



**Figure 67: IFM (Day-Ahead) Hourly Average Ancillary Service Price**

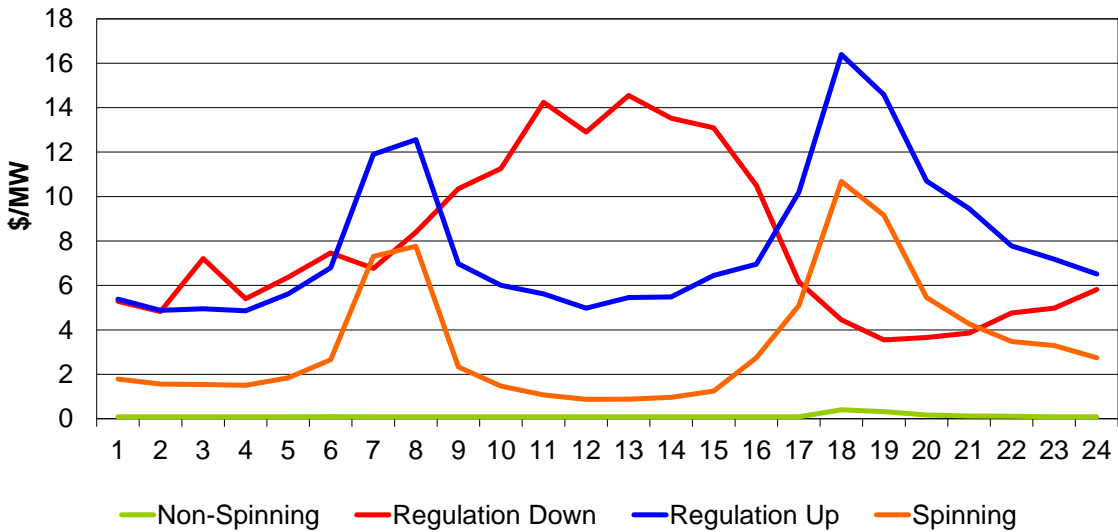
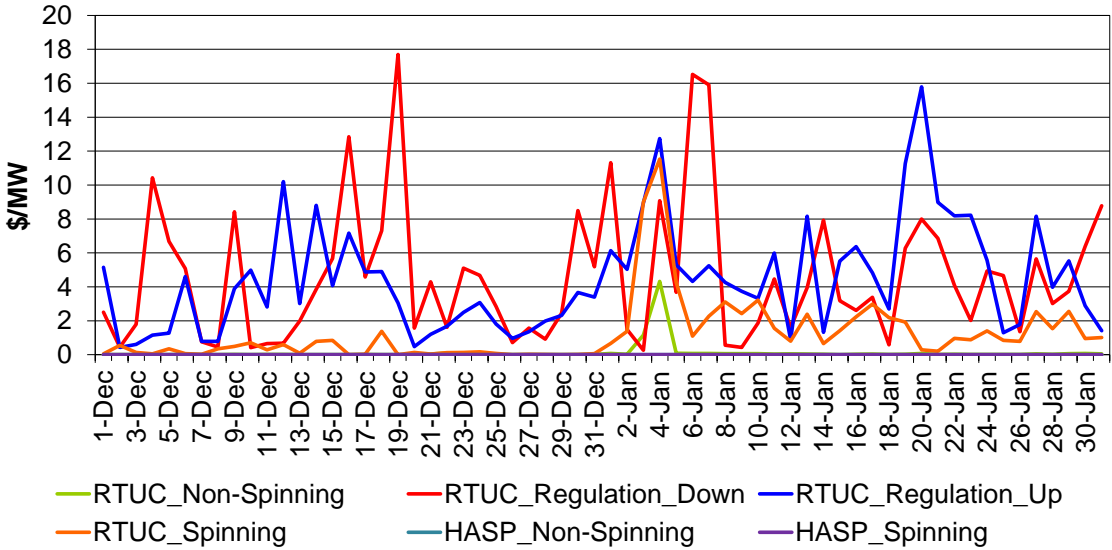


Figure 68 illustrates the real-time daily average price for ancillary services, including the average price for regulation up and regulation down procured in RTUC, and the average price for spinning and non-spinning procured in both RTUC and HASP. The average price for each type of ancillary services is calculated as: hourly average of  $[\text{sum}(\text{non-self scheduled AS MW} * \text{ancillary services marginal price } \$/\text{MW (ASMP)}) / \text{sum}(\text{non-self scheduled AS MW})]$  for each of the 15 minute intervals.

**Figure 68: FMM (Real-Time) Ancillary Service Average Price**

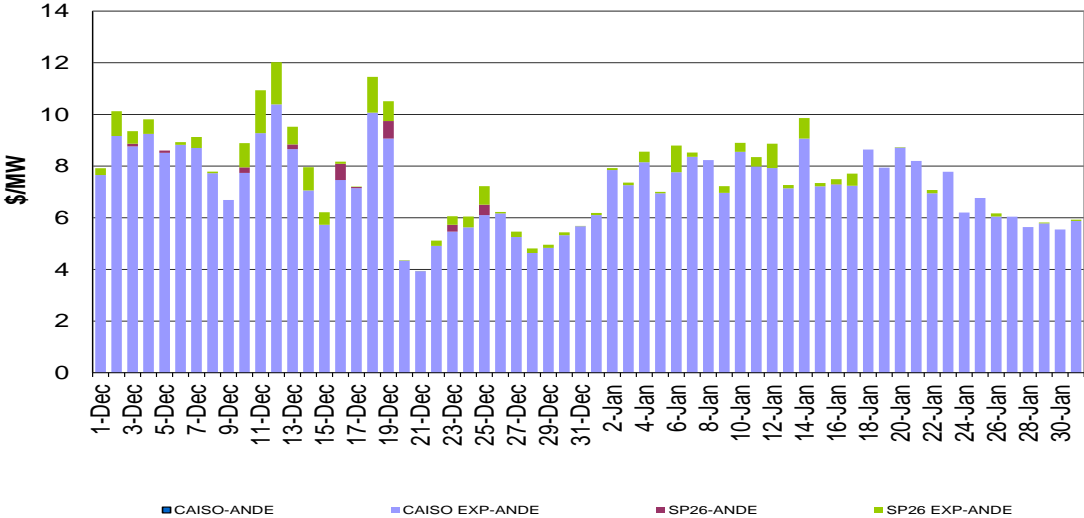


<b>Market Performance Metric Catalog</b>	Version No.:	1.36
	Effective Date	3/19/18

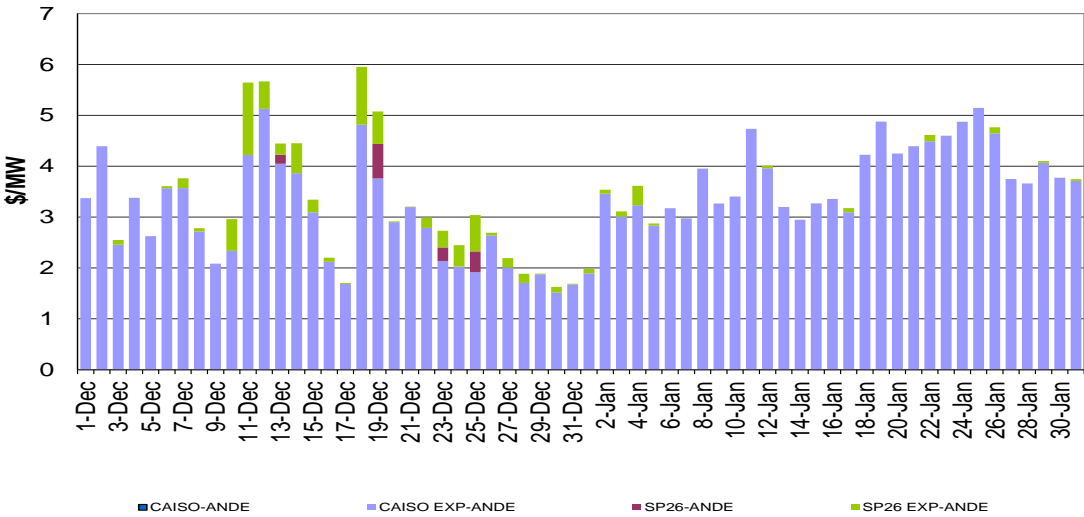
**Average Regional Ancillary Service Shadow Prices**

Figure 69 through Figure 72 display the IFM daily average regional ancillary service shadow prices (RASSPs) for regulation up, spinning, non-spinning and regulation down.

**Figure 69: IFM (Day-Ahead) Regulation Up (RASSP)**

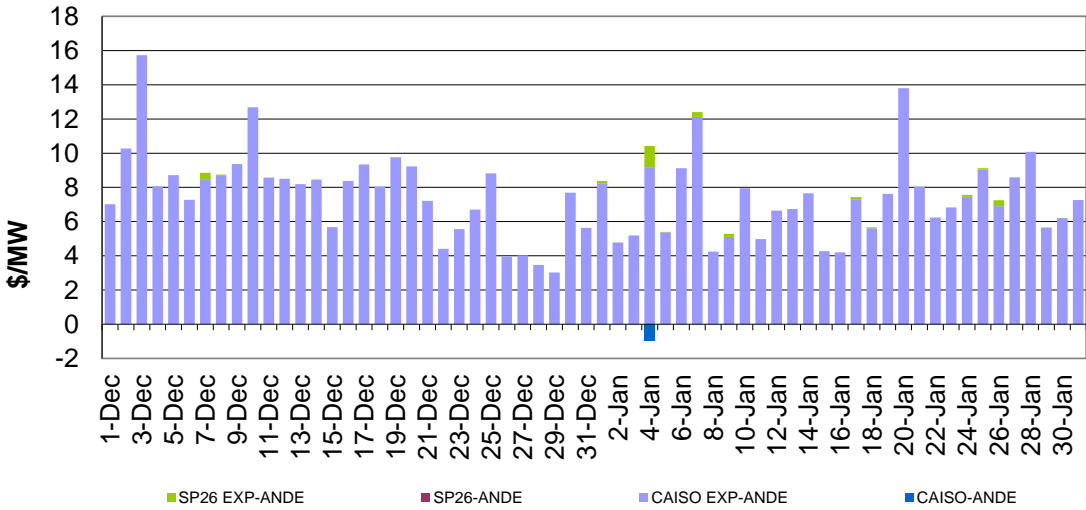


**Figure 70: IFM (Day-Ahead) Spinning (RASSP)**

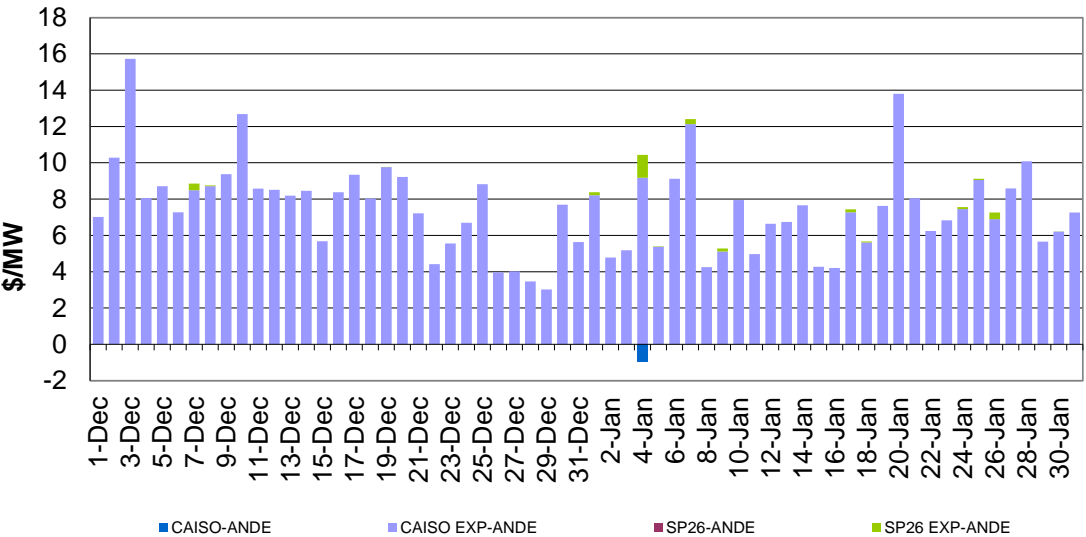


<b>Market Performance Metric Catalog</b>	Version No.:	1.36
	Effective Date	3/19/18

**Figure 71: IFM (Day-Ahead) Non-Spinning (RASSP)**



**Figure 72: IFM (Day-Ahead) Regulation Down (RASSP)**



<b>Market Performance Metric Catalog</b>	Version No.:	1.36
	Effective Date	3/19/18

**Average Cost to Load**

Figure 73 below shows IFM average cost to load for ancillary services procurement in the IFM market. The average cost to load is calculated as: average ((total hourly cost of procurement for all four ancillary services) / (total hourly ISO load)).

**Figure 73: IFM (Day-Ahead) Average Cost to Load**

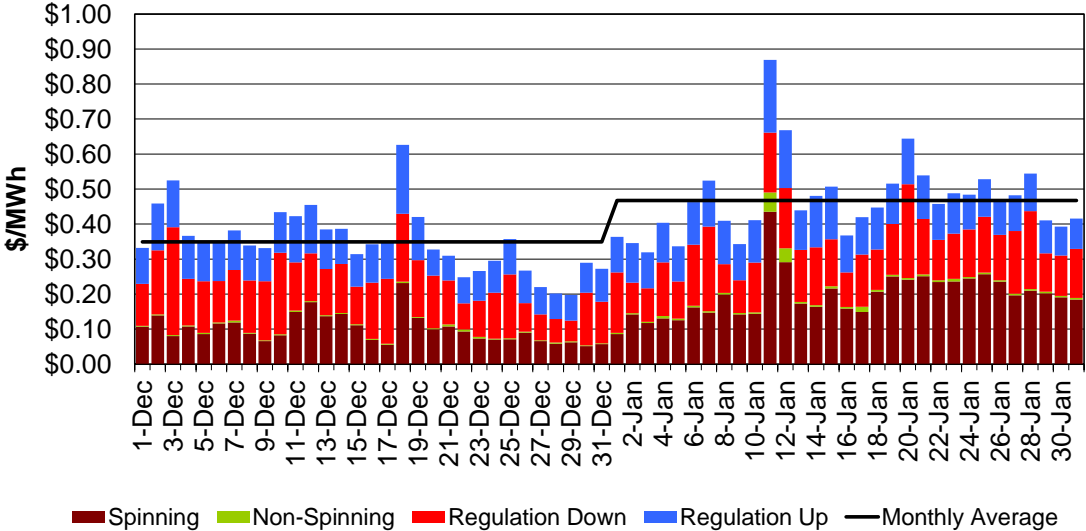
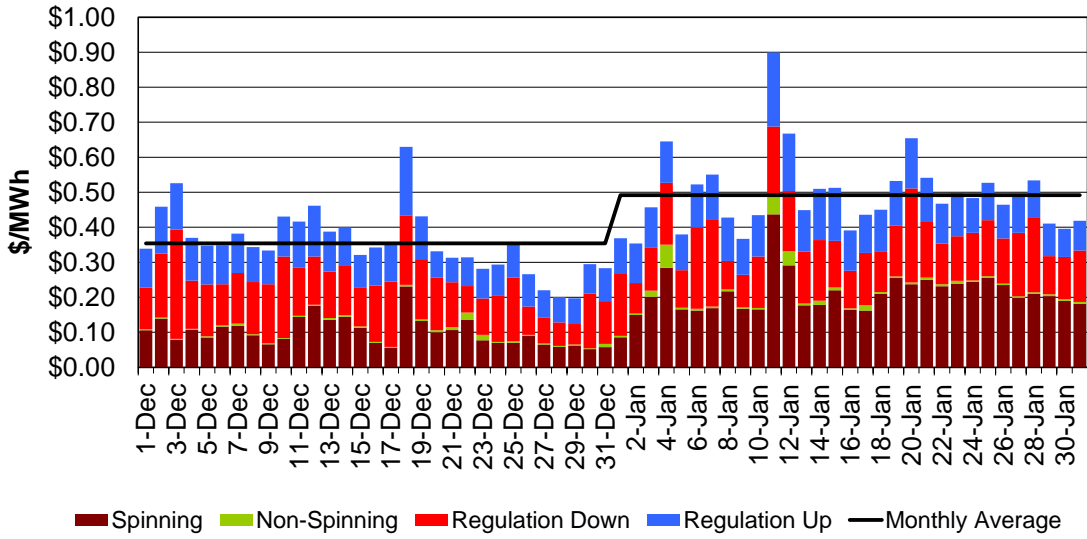


Figure 74 below shows the total system (IFM, HASP and RTUC) average cost to load for ancillary services procurement in the market. The average cost to load is calculated as: average ((total hourly cost of procurement for all four ancillary services) / (total hourly ISO load)).



<b>Market Performance Metric Catalog</b>	Version No.:	1.36
	Effective Date	3/19/18

**Figure 74: System (Day-Ahead and Real-Time) Average Cost to Load**



<b>Market Performance Metric Catalog</b>	Version No.:	1.36
	Effective Date	3/19/18

## Residual Unit Commitment

Residual unit commitment (RUC) is a reliability function for committing resources and procuring RUC capacity not scheduled in the IFM as energy or ancillary service capacity. RUC capacity is procured in order to meet the difference between the ISO forecast of ISO demand – including locational differences and adjustments – and the demand scheduled in the IFM for each trading hour of the trading day.

### Deviations of RUC schedule from IFM schedule

The RUC schedule is the total hourly capacity committed by RUC, including the capacity committed in the day-ahead schedule. The daily deviation of the RUC schedule from the IFM schedule is presented in Figure 75. The hourly deviation of the RUC schedule from the IFM schedule is presented in Figure 76. Positive deviations indicate that RUC capacity was procured, while negative deviations indicate there was over-scheduling in the IFM compared with the ISO forecast of ISO demand. If there is a positive deviation in any trade hour then RUC capacity was procured in that hour. However, if there are any negative deviations in other trade hours, the daily average deviation might be negative.

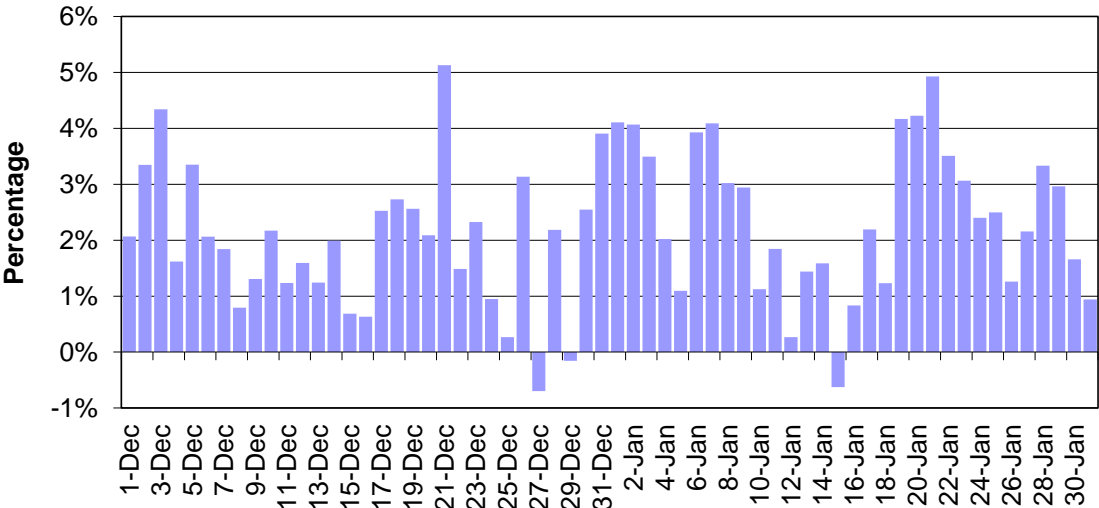
$$\text{DailyDeviation}_j = \text{Avg} \left( \frac{\text{RUC\_Schedule}_{ij} - \text{IFM\_Schedule}_{ij}}{\text{RUC\_Schedule}_{ij}} \right)$$

Here i indicates trading hour and j indicates trading day. The average is taken across 24 hours for each trading day.

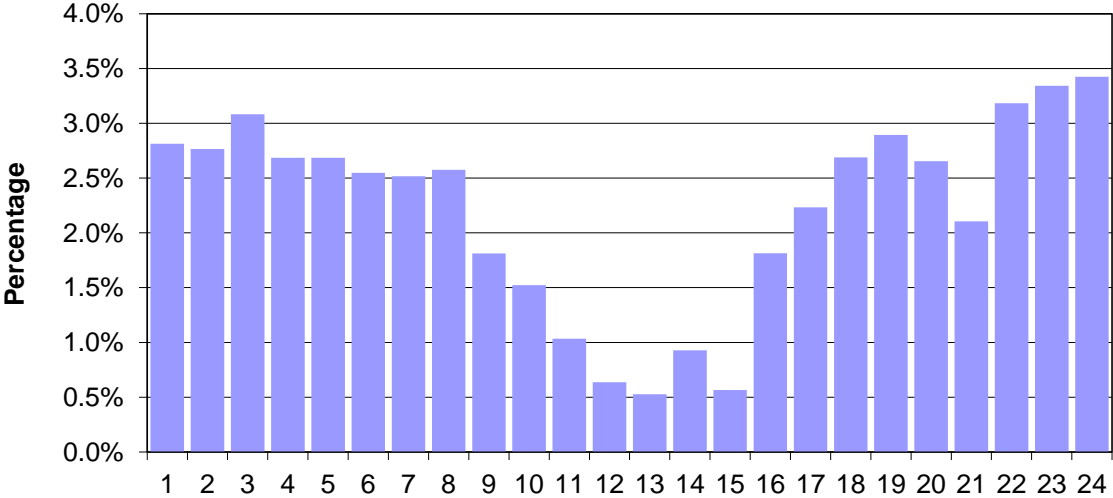
$$\text{Hourly Deviation}_i = \text{Avg} \left( \frac{\text{RUC\_Schedule}_{ij} - \text{IFM\_Schedule}_{ij}}{\text{RUC\_Schedule}_{ij}} \right)$$

Here i indicates trading hour and j indicates trading day. The average is taken across all the trading days in this month for each trading hour.

**Figure 75: Daily Deviation of RUC Schedule from IFM Schedule**



**Figure 76: Hourly Deviation of RUC Schedule from IFM Schedule**

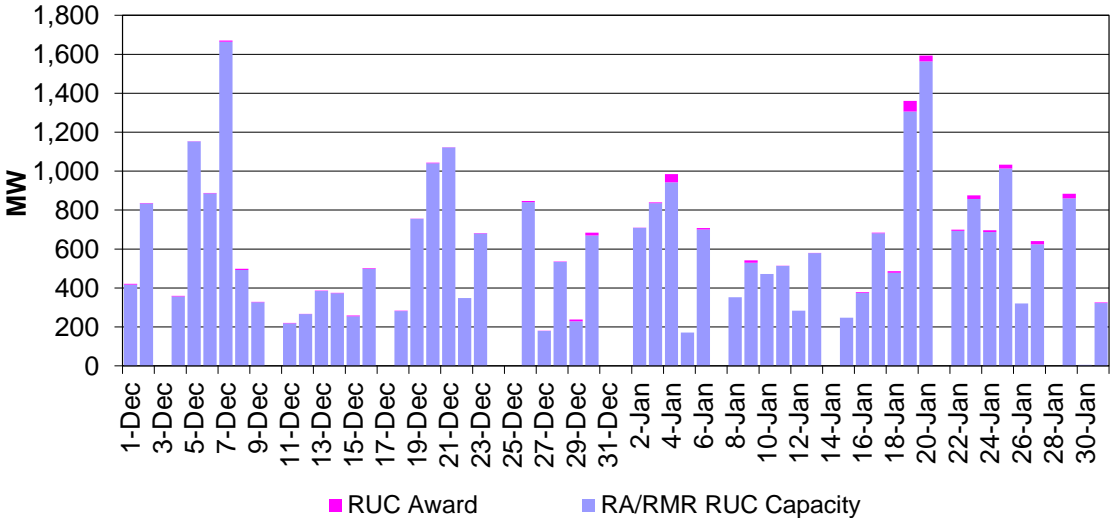


<b>Market Performance Metric Catalog</b>	Version No.:	1.36
	Effective Date	3/19/18

**RA/RMR RUC Capacity vs. RUC Award**

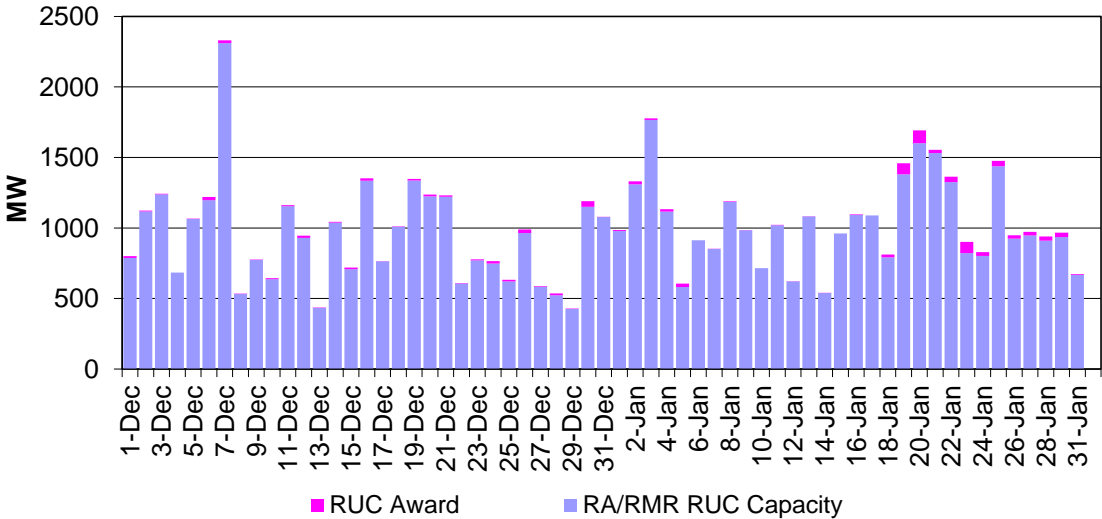
RUC capacity is the positive difference between the RUC schedule and the greater of the IFM schedule and the minimum load level of a resource. The RUC award is the portion of RUC capacity in excess of reliability must-run (RMR) capacity or the resource adequacy (RA) RUC obligation. All RUC awards are paid the RUC LMP. RA and RMR units do not receive additional payments for their RUC capacity because they are already compensated through their RMR or RA contracts. Figure 77, Figure 78 and Figure 79 show the daily average RA/RMR RUC capacity and RUC award.

**Figure 77: RA/RMR RUC Capacity vs. RUC Award (On-Peak Hours)**

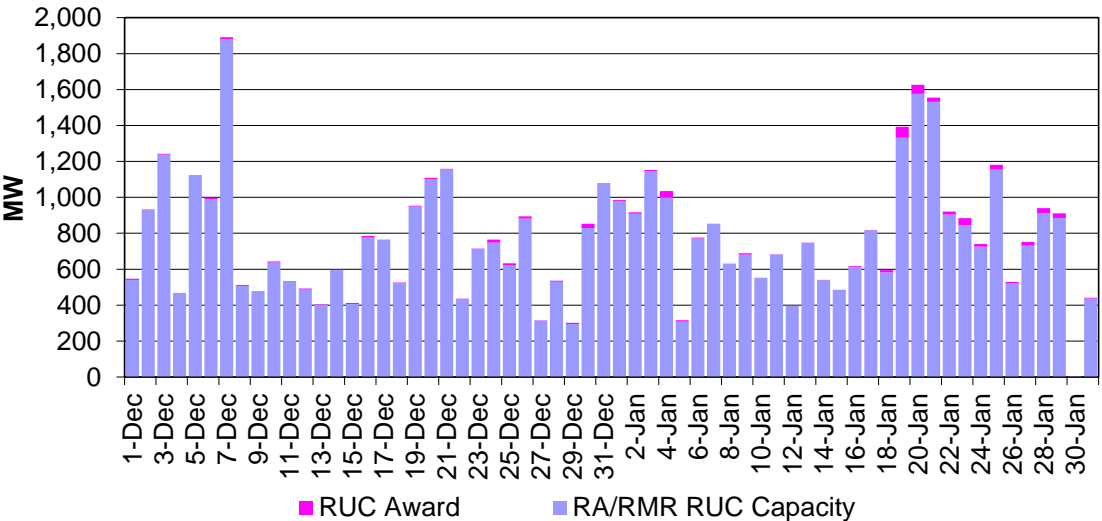


<b>Market Performance Metric Catalog</b>	Version No.:	1.36
	Effective Date	3/19/18

**Figure 78: RA/RMR RUC Capacity vs. RUC Award (Off-Peak Hours)**



**Figure 79: RA/RMR RUC Capacity vs. RUC Award (All Hours)**



<b>Market Performance Metric Catalog</b>	Version No.:	1.36
	Effective Date	3/19/18

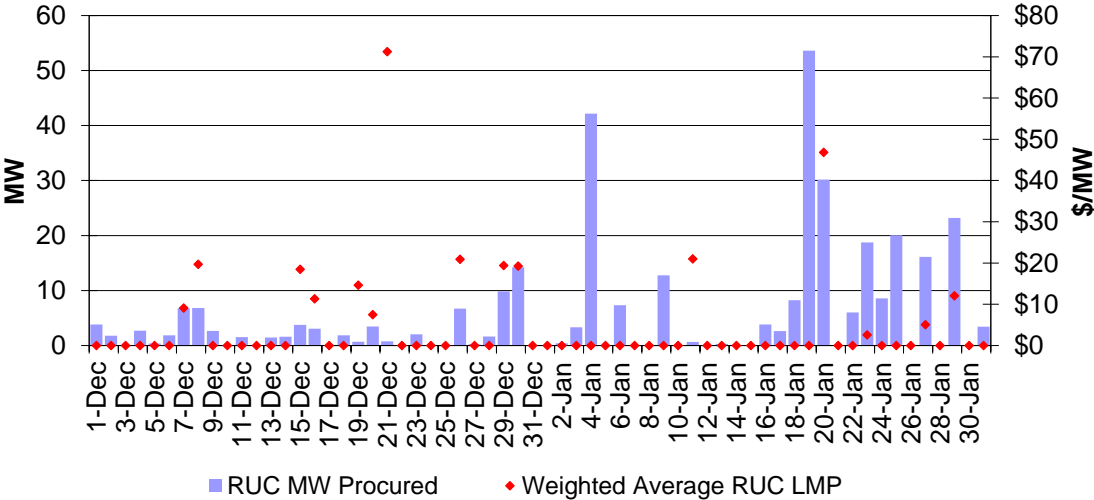
**RUC Award**

The daily RUC award and the weighted average RUC LMP are represented in Figure 80, Figure 81 and Figure 82 for on-peak, off-peak and all hours. The weighted RUC LMP will not be specified if there was no RUC award in a particular day.

$$\text{Weighted\_RUC\_LMP} = \frac{\sum_j \sum_i (\text{RUC\_LMP}_{ij} \times \text{RUC\_Award}_{ij})}{\sum_j \sum_i \text{RUC\_Award}_{ij}}$$

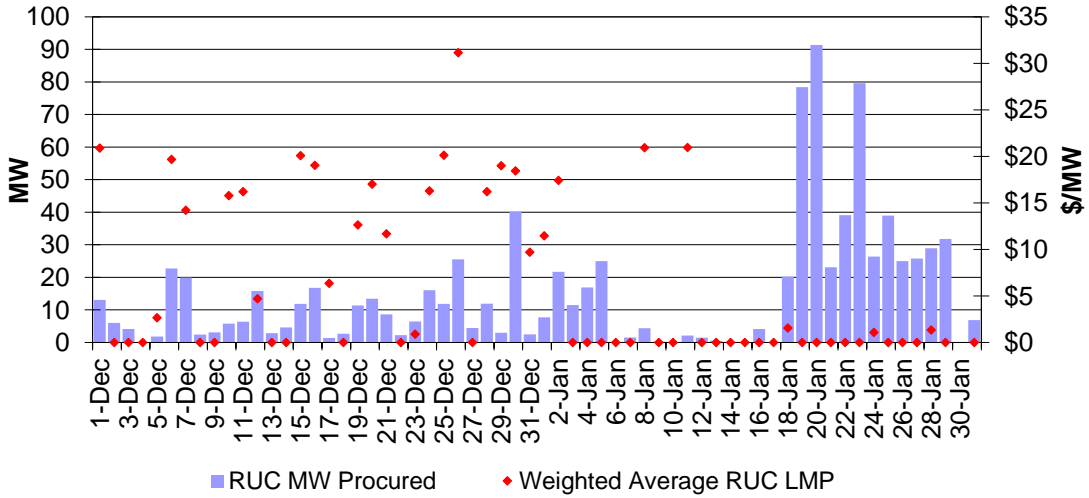
Here i indicates individual resource and j indicates trading hour (from 1 to 24).

**Figure 80: Daily RUC Award and LMP (On-Peak Hours)**

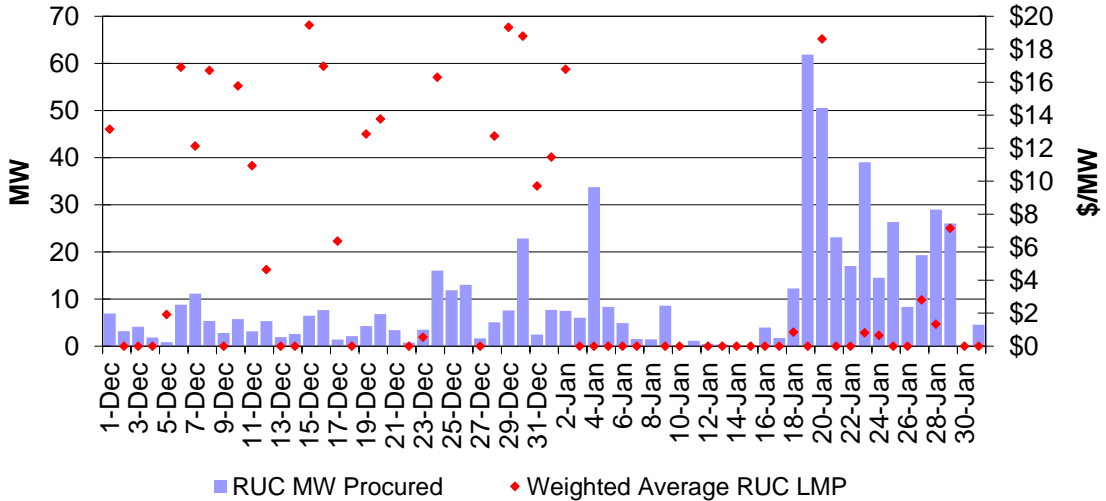


<b>Market Performance Metric Catalog</b>	Version No.:	1.36
	Effective Date	3/19/18

**Figure 81: Daily RUC Award and LMP (Off-Peak Hours)**



**Figure 82: Daily RUC Award and LMP (All Hours)**



<b>Market Performance Metric Catalog</b>	Version No.:	1.36
	Effective Date	3/19/18

### Average RUC Price

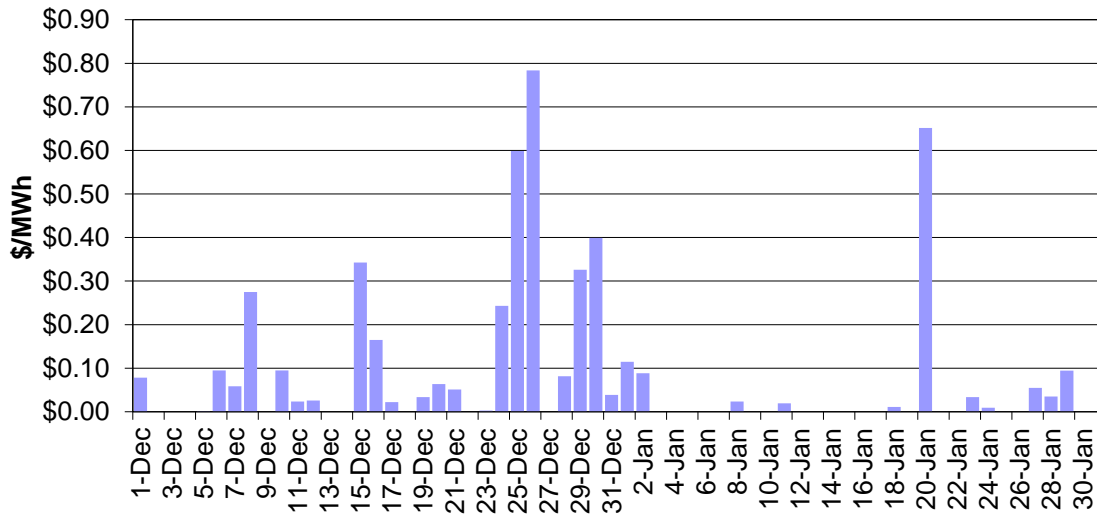
Figure 83 shows the daily average RUC price and Figure 84 shows the total RUC cost.

$$RUC\_Price = \text{Avg} \left( \frac{\sum_i (RUC\_LMP_{ij} \times RUC\_Award_{ij})}{\sum_i RUC\_Capacity_{ij}} \right)$$

Here i indicates individual resource and j indicates trading hour (from 1 to 24). The average is taken across all trading hours for each trading day.

The average RUC price will be positive only when there was a RUC award and the weighted average RUC LMP was greater than \$0. If there was no RUC award or there was some RUC award but the weighted average RUC LMP was \$0, average RUC price is \$0 for that trading day.

**Figure 83: Average RUC Price**



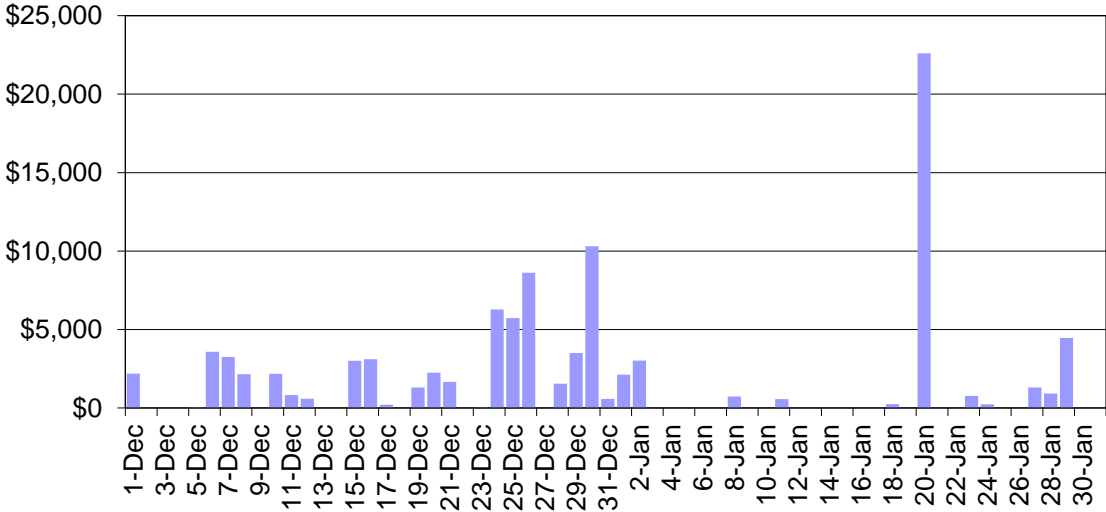


<b>Market Performance Metric Catalog</b>	Version No.:	1.36
	Effective Date	3/19/18

**Total RUC Cost**

Figure 84 shows the daily cumulative total RUC cost.

**Figure 84: Total RUC Cost**



<i>Market Performance Metric Catalog</i>	Version No.:	1.36
	Effective Date	3/19/18

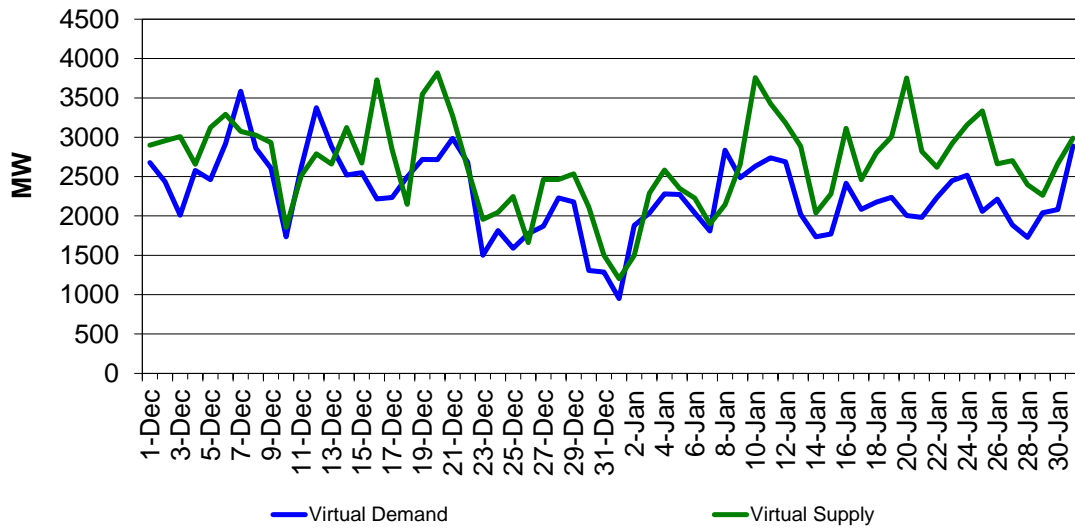
## Convergence Bidding

On February 1, 2011 the CAISO implemented convergence bidding in its software systems. Convergence bidding is an important market enhancement that enables market prices between the DA and RT markets to converge. This ultimately leads to better price discovery and more efficient dispatch of physical resources. Convergence bidding involves placing purely financial bids, at particular pricing nodes in the day-ahead market. If these bids are cleared in the day-ahead market, they are then liquidated in the opposite direction in the real-time market. The market participant thus earns or is charged the difference between the day-ahead price and the real-time price at the location of the bid. Convergence bids are cleared in the IFM. They are not part of the RUC process that commits additional capacity, if necessary, to meet the next day's demand forecast. Convergence bids are not part of any dispatch in real-time market processes.

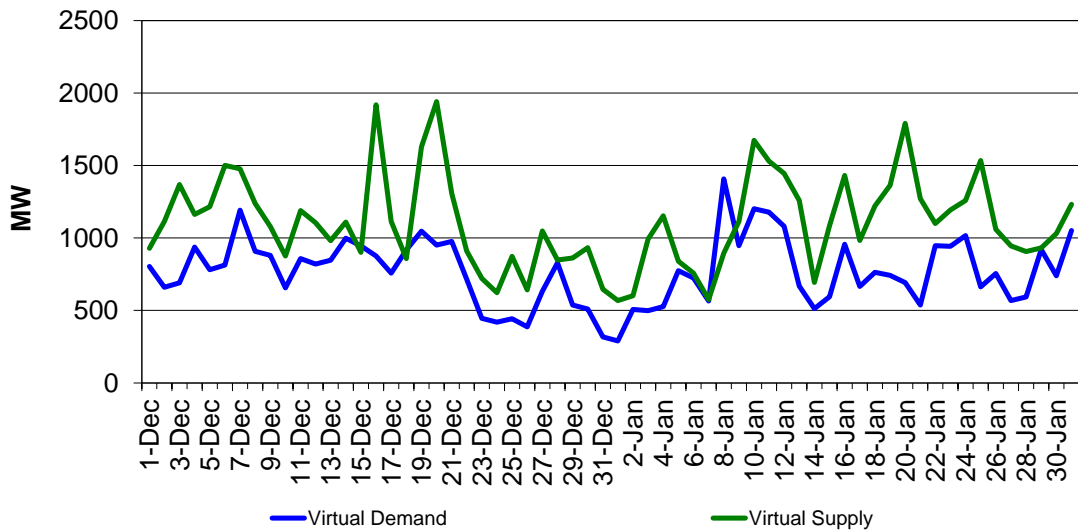
In the CAISO's implementation there are effectively two markets for convergence bidding, namely the intertie market and the internal market. Both of these markets use the DAM as the original pricing mechanism, but the intertie market settles against the HASP run, whereas the internal market settles against the five-minute RTD run. As of November 28, 2011, The ISO removed the ability to submit convergence bids at intertie scheduling points.

Figure 85 shows the daily average volume of submitted virtual bids in the ISO market for virtual supply and virtual demand. Figure 86 shows the daily average volume of cleared virtual bids in IFM for virtual supply and virtual demand. Figure 87 shows the ratio of cleared virtual bids to submitted bids for virtual supply and virtual demand.

**Figure 85: Submitted Virtual Bids**



**Figure 86: Cleared Virtual Bids**



<b>Market Performance Metric Catalog</b>	Version No.:	1.36
	Effective Date	3/19/18

**Figure 87: Ratio of Cleared Virtual Bids to Submitted Virtual Bids**

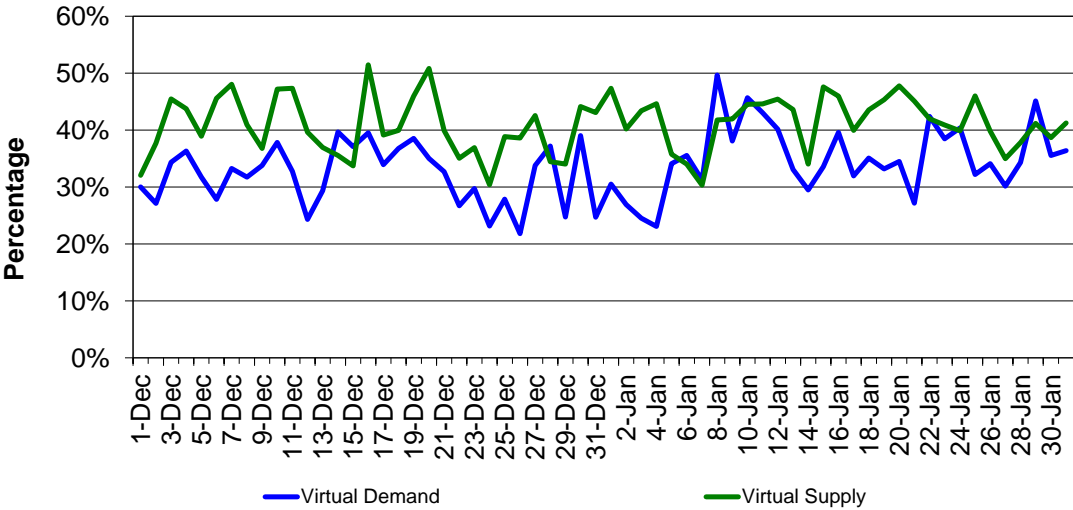
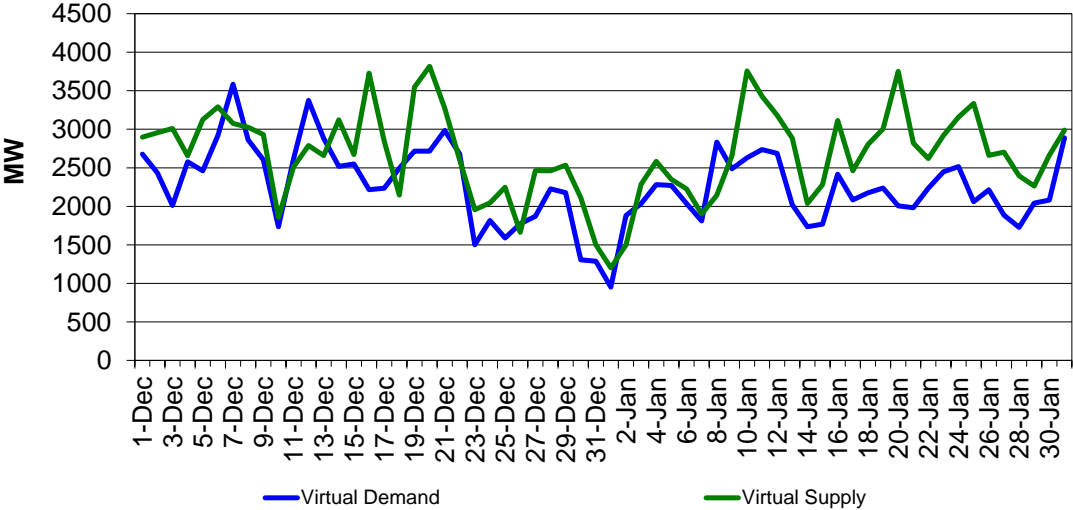


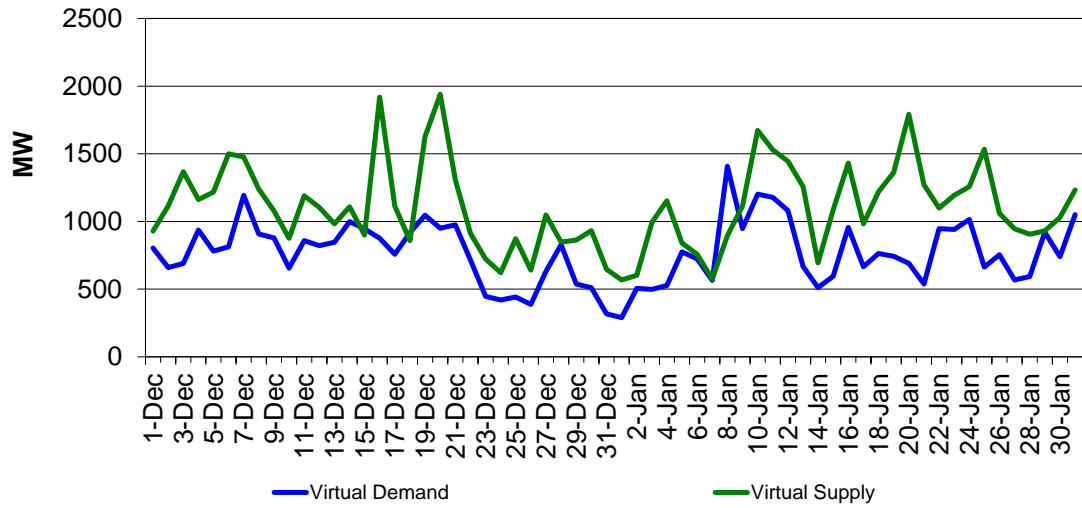
Figure 88 shows the daily average volume of submitted virtual bids for internal nodes (or internal market). Figure 89 shows the daily average volume of cleared virtual bids for internal nodes. Figure 90 shows the ratio of cleared virtual bids to submitted bids for internal nodes.

**Figure 88: Submitted Virtual Bids for Internal Node**

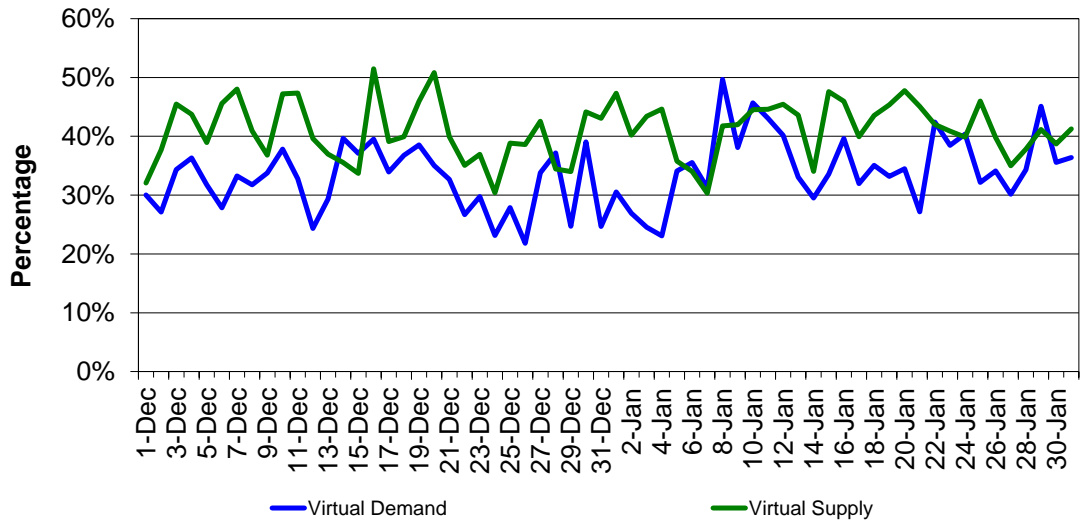


<b>Market Performance Metric Catalog</b>	Version No.:	1.36
	Effective Date	3/19/18

**Figure 89: Cleared Virtual Bids for Internal Node**



**Figure 90: Ratio of Cleared Virtual Bids to Submitted Virtual Bids for Internal Node**



<b>Market Performance Metric Catalog</b>	Version No.:	1.36
	Effective Date	3/19/18

Nodal MW injection/withdrawal limits were enforced to ensure a feasible Alternate-Current (AC) power flow solution with convergence bidding in IFM. Figure 91 shows the daily count of binding nodal constraints in IFM.

**Figure 91: Binding Nodal Constraints**

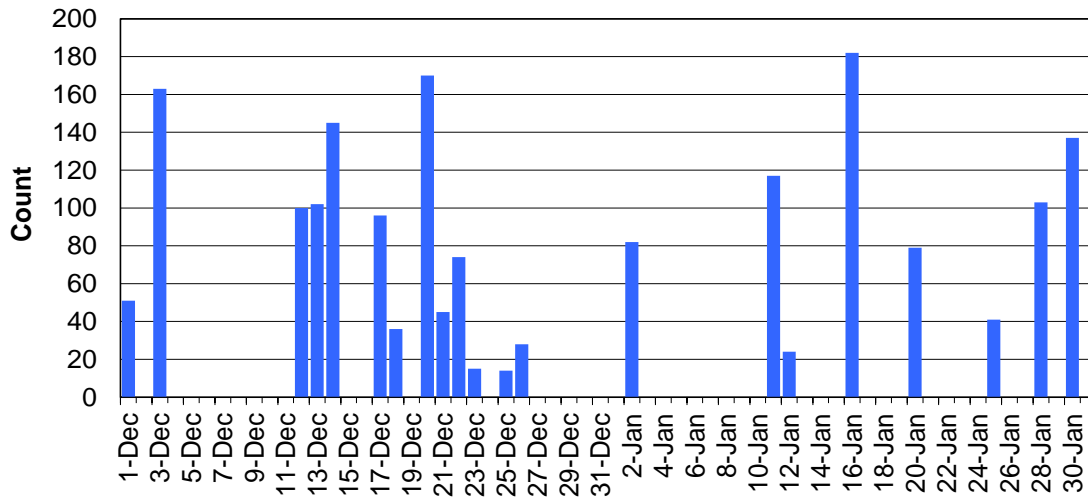
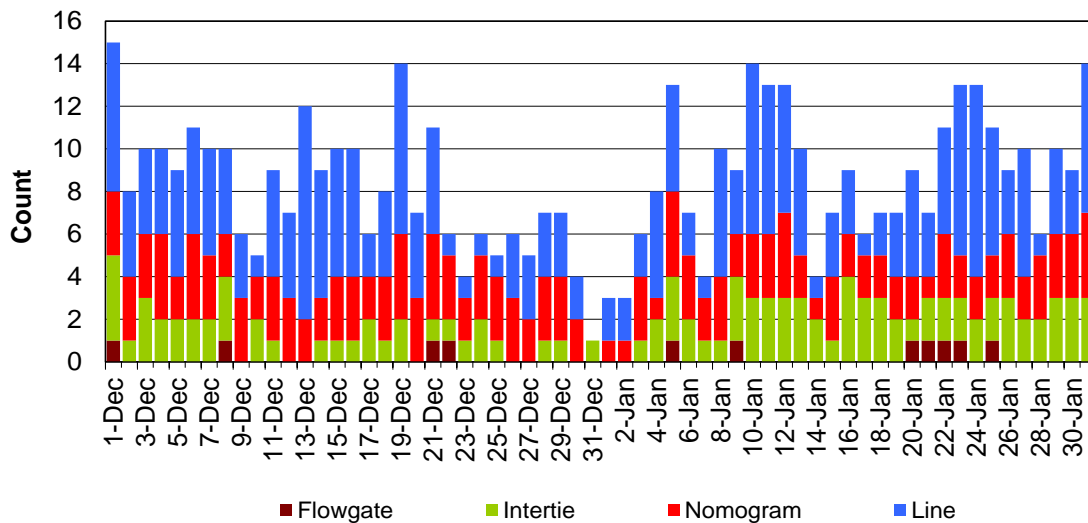


Figure 92 shows the daily count of the binding transmission constraints in IFM.

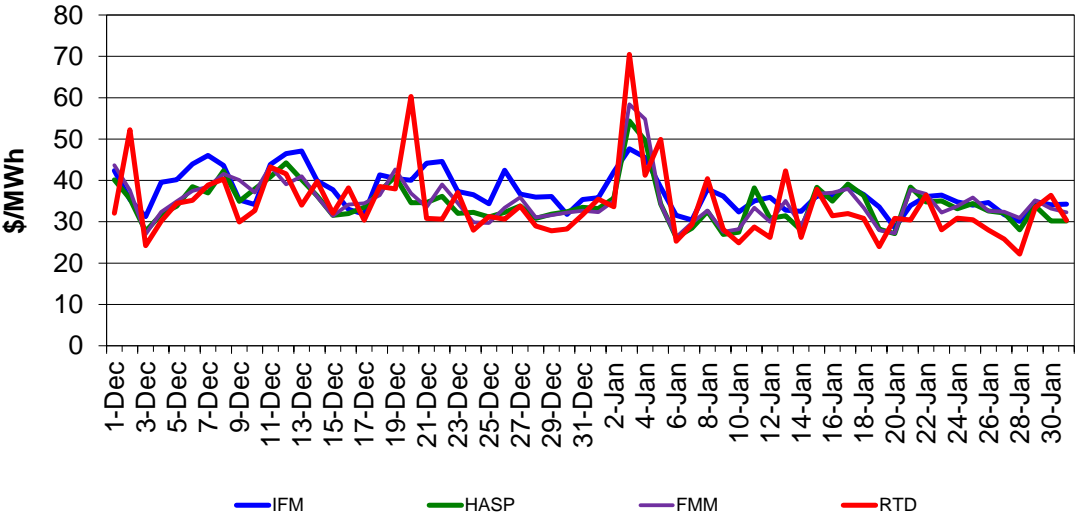
**Figure 92: Binding Transmission Constraints**



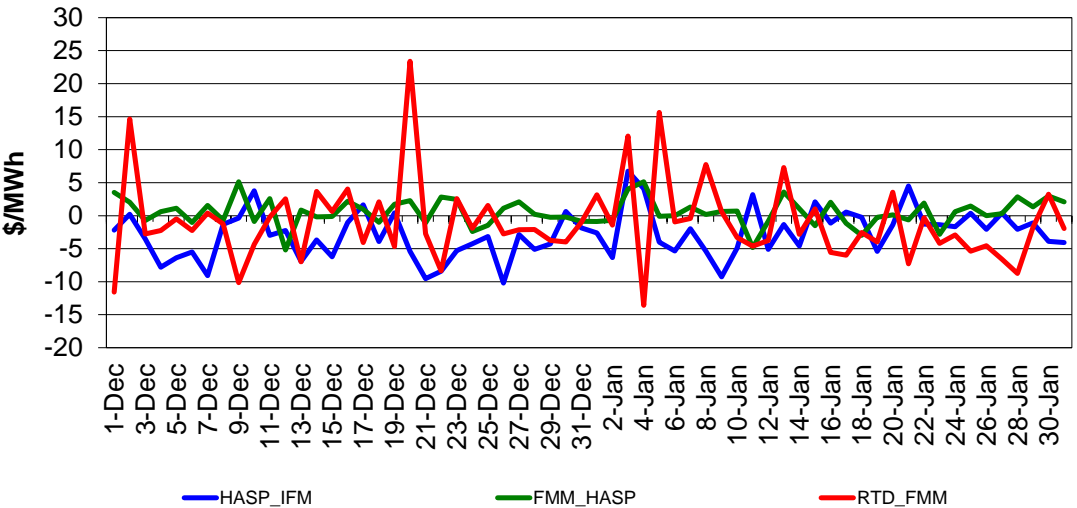
<b>Market Performance Metric Catalog</b>	Version No.:	1.36
	Effective Date	3/19/18

Convergence bidding tends to cause the day-ahead market and real-time market prices to move closer together, or “converge”. Figure 93 shows the energy prices (namely the energy component of the LMP) in IFM, HASP, FMM, and RTD. Figure 94 shows the difference between the IFM, HASP, FMM, and RTD energy prices.

**Figure 93: IFM, HASP, FMM, and RTD Prices**



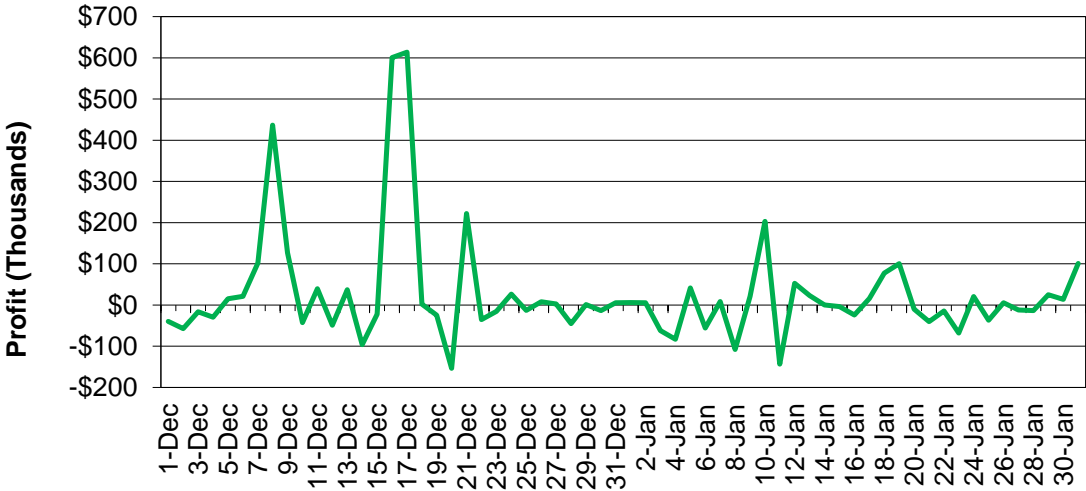
**Figure 94: Difference between IFM, HASP, FMM, and RTD Prices**



<i>Market Performance Metric Catalog</i>	Version No.:	1.36
	Effective Date	3/19/18

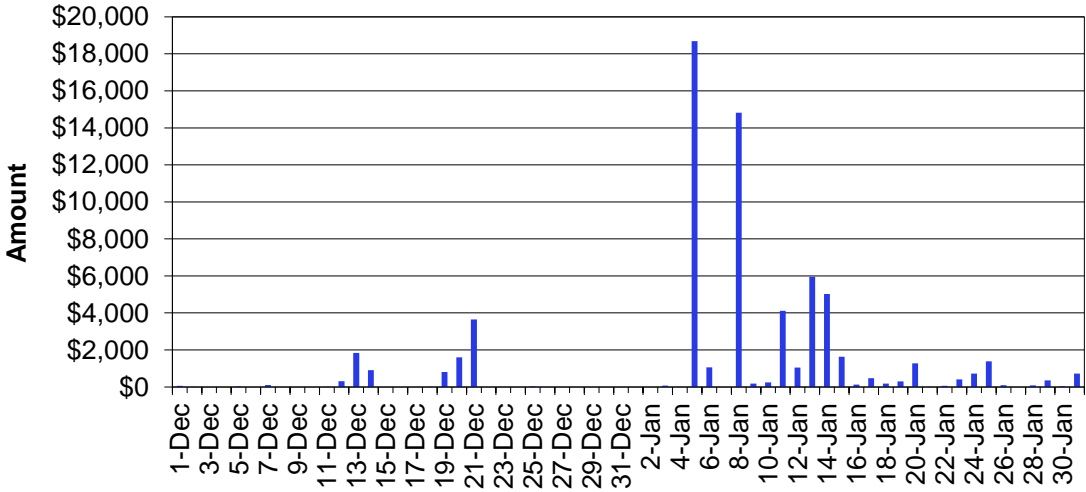
Figure 95 shows the profits which convergence bidders receive from convergence bidding. It is the sum of three settlement charge codes (CC6013, CC6053, and CC6473).

**Figure 95: Convergence Bidding Profits**



The congestion revenue rights (CRR) settlement rule provides a targeted way of limiting CRR payments in cases when the CRR holders' convergence bids may increase their CRR payments. This rule addresses concerns that market participants might attempt to use convergence bids to manipulate the market prices at locations where they hold CRRs and thereby increase the profitability of their CRR holdings. Figure 96 shows the CRR settlement rule payment amount when CRR settlement rule applies. It is a reversal of the increase in CRR revenues attributable to convergence bidding.

**Figure 96: CRR Settlement Rule Payment**





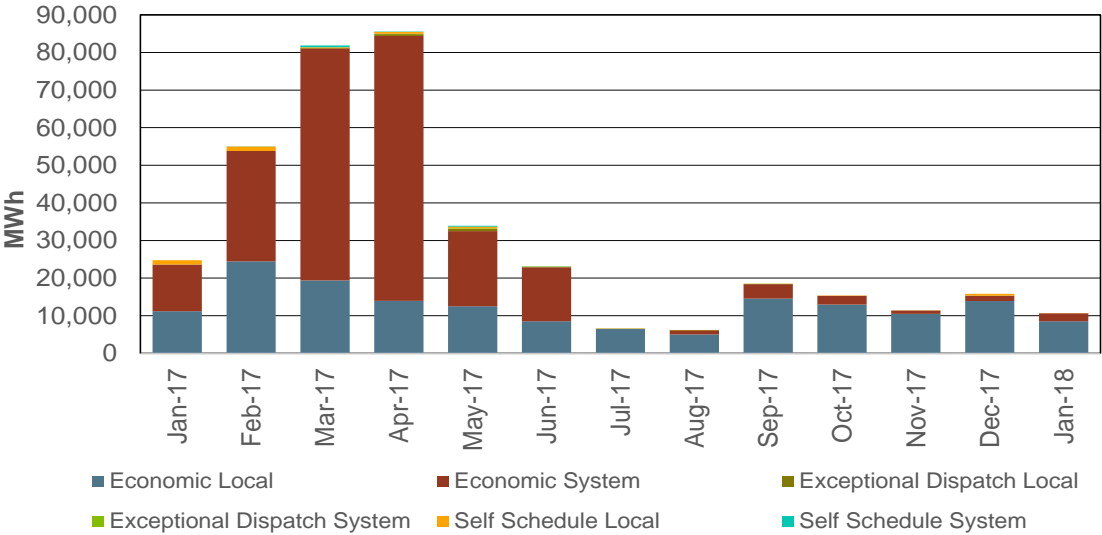
<i>Market Performance Metric Catalog</i>	Version No.:	1.36
	Effective Date	3/19/18

## Renewable Resource

### Renewable Generation Curtailment

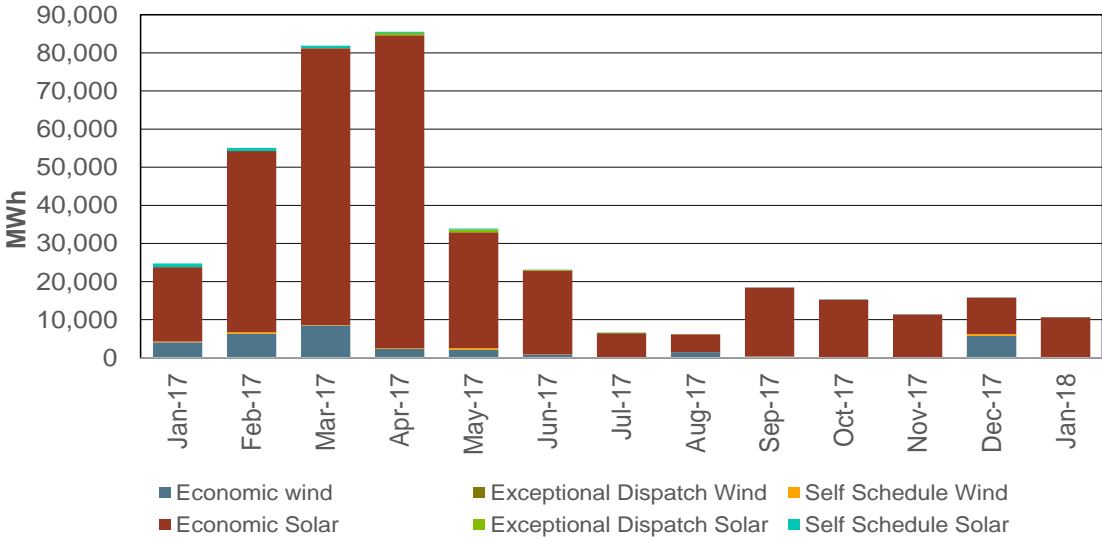
Figure 97 shows the monthly wind and solar VERs (variable energy resource) curtailment due to system wide condition or local congestion in RTD. Figure 98 shows the monthly wind and solar VERs (variable energy resource) curtailment by resource type respectively in RTD. Economic curtailment is defined as the resource’s dispatch upper limit minus its RTD schedule when the resource has an economic bid. Dispatch upper limit is the maximum level the resource can be dispatched to when various factors are take into account such as economic bid, generation outage, ramping capacity, and etc. Self-schedule curtailment is defined as the resource’s self-schedule minus its RTD schedule when RTD schedule is smaller than self-schedule. When a VER resource is exceptionally dispatched, then exceptional dispatch curtailment is defined as the dispatch upper limit minus the exceptional dispatch value.

**Figure 97: Renewable Curtailment by Reason**



<b>Market Performance Metric Catalog</b>	Version No.:	1.36
	Effective Date	3/19/18

**Figure 98: Renewable Curtailment by Resource Type**



<i>Market Performance Metric Catalog</i>	Version No.:	1.36
	Effective Date	3/19/18

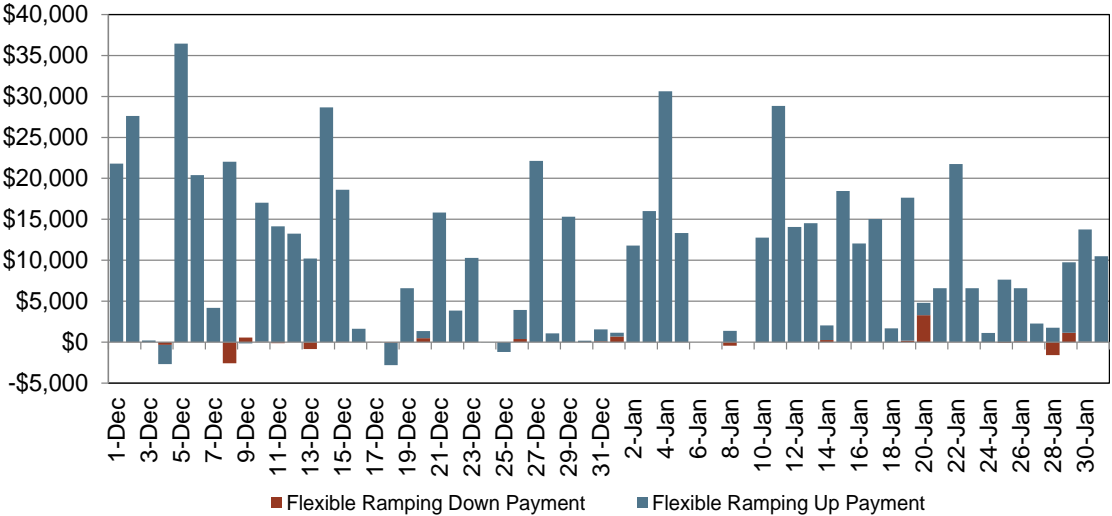
### Flexible Ramping Product

On November 1, 2016 the ISO implemented two market products in the 15-minute and 5-minute markets: Flexible Ramp Up and Flexible Ramp Down uncertainty awards. These products provide additional upward and downward flexible ramping capability to account for uncertainty due to demand and renewable forecasting errors. In addition, the existing flexible ramping sufficiency test was extended to ensure feasible ramping capacity for real-time interchange schedules.

### Flexible Ramping Product Payment

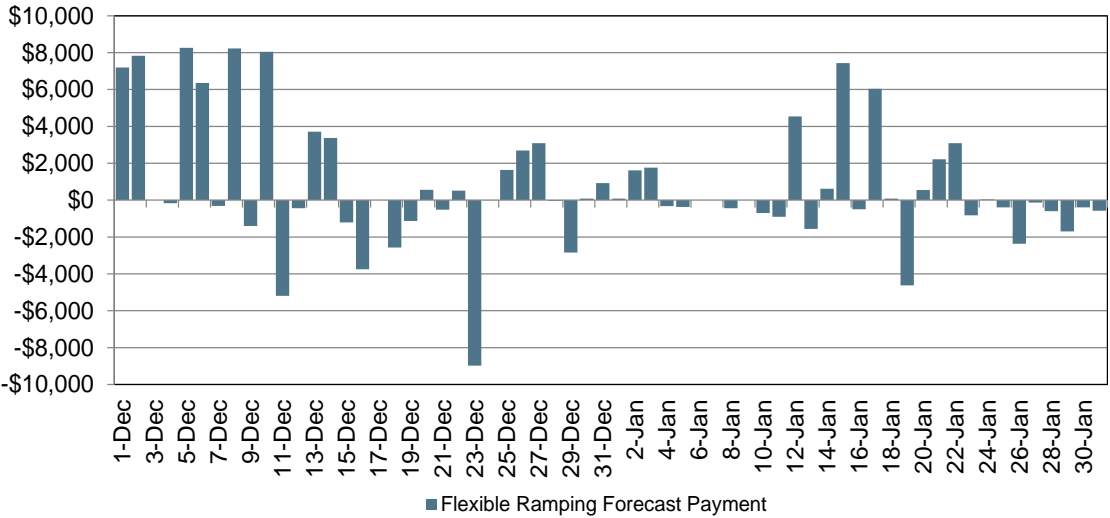
Figure 99 shows the flexible ramping up and down uncertainty payments. Figure 100 shows the flexible ramping forecast payment.

**Figure 99: Flexible Ramping Up/down Uncertainty Payment**



<b>Market Performance Metric Catalog</b>	Version No.:	1.36
	Effective Date	3/19/18

**Figure 100: Flexible Ramping Forecast Payment**



<i>Market Performance Metric Catalog</i>	Version No.:	1.36
	Effective Date	3/19/18

## Indirect Market Performance Metrics

### Cost Allocation Metrics

The two cost allocation metrics in this section are allocations whereby the preferred outcome would be for the allocation to be exactly zero. This is not always possible given the nature of the market systems; however, to the extent that they converge to a mean of zero the performance of the market is improved.

#### Imbalance Offset Costs<sup>5</sup>

The imbalance offset consists of three elements, namely the real-time congestion offset, real-time loss offset and the real-time energy offset.

1. The real-time congestion offset is defined as the real-time congestion fund net of the real-time congestion credit calculated as provided in tariff section 11.5.7.<sup>6</sup> In other words, the real-time congestion offset amount is the difference between the total congestion revenue collected from the real-time market and the total congestion revenue paid out in the real-time market for both energy and ancillary services. The real-time market includes both the hour-ahead scheduling process (HASP) and RTD market. The real-time congestion offset (CC 6774) is allocated to all scheduling coordinators based on measured demand, excluding demand associated with existing transmission rights (ETC), transmission ownership rights (TOR) or converted rights (CVR) self-schedules for which IFM and RTM congestion credits were provided.
2. The real-time loss offset is the difference between loss revenue collected in the real-time market and the loss revenue paid out in the real-time market. This real-time loss offset is allocated to all scheduling coordinators based on measured demand, excluding demand associated with TOR self-schedules.
3. The real-time energy offset is a residual calculation. The settlement amounts for the instructed imbalance energy (IIE), uninstructed imbalance energy (UIE), and unaccounted for energy (UFE) are summed up; this value represents the real-time imbalance revenue. The real-time congestion offset and the real-time loss offset are both subtracted from the real-time imbalance revenue; and the resultant residual value is known as the real-time imbalance energy offset. The real-time imbalance energy offset is allocated to all scheduling coordinators based on a pro rata share of their measured demand excluding demand quantity for the valid and balanced portion of TOR contract and self-schedules in real-time. The

<sup>5</sup> An appendix is provided with detailed explanations about this section.

<sup>6</sup> For further information regarding real-time congestion offset, please refer to the following BPM published on the California Independent System Operator Corporation website: CC 6774 Real Time Congestion Offset.doc

<b>Market Performance Metric Catalog</b>	Version No.:	1.36
	Effective Date	3/19/18

real-time imbalance energy offset allocation is the same as the real-time loss offset allocation.

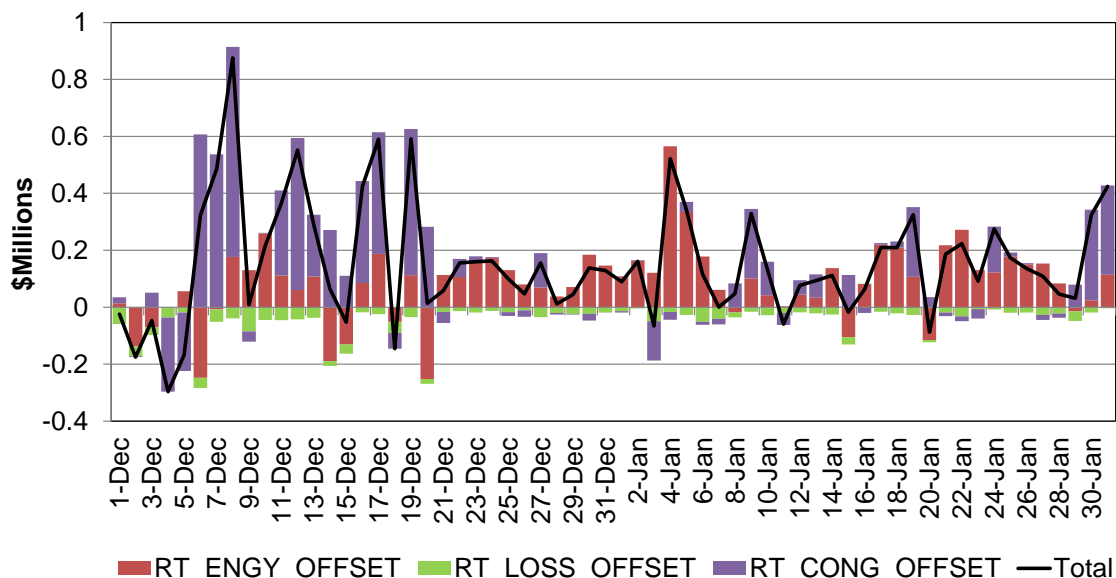
The imbalance offset amount can either be a net charge or a net payment to demand. Since the implementation of the new market, the imbalance offset amount has been a charge to measured demand. This settlement amount is mainly driven by the price divergence between the HASP and the RTD market and the use of average hourly price for the RT demand imbalance energy settlement.<sup>7</sup>

Figure 101 shows the daily real-time loss offset, real-time congestion offset, real-time imbalance energy offset costs and the net real-time imbalance offset cost. A positive value indicates a charge to measured demand and a negative value indicates a payment to measured demand. Table 9 below shows the monthly total real-time congestion offset, real-time loss offset and the real-time imbalance energy offset.

**Table 9: Monthly Imbalance Offset Costs**

Month	RT ENGY OFFSET	RT LOSS OFFSET	RT CONG OFFSET
December-17	\$1,480,289	-\$941,081	\$4,510,235
January-18	\$3,702,017	-\$654,308	\$1,570,612

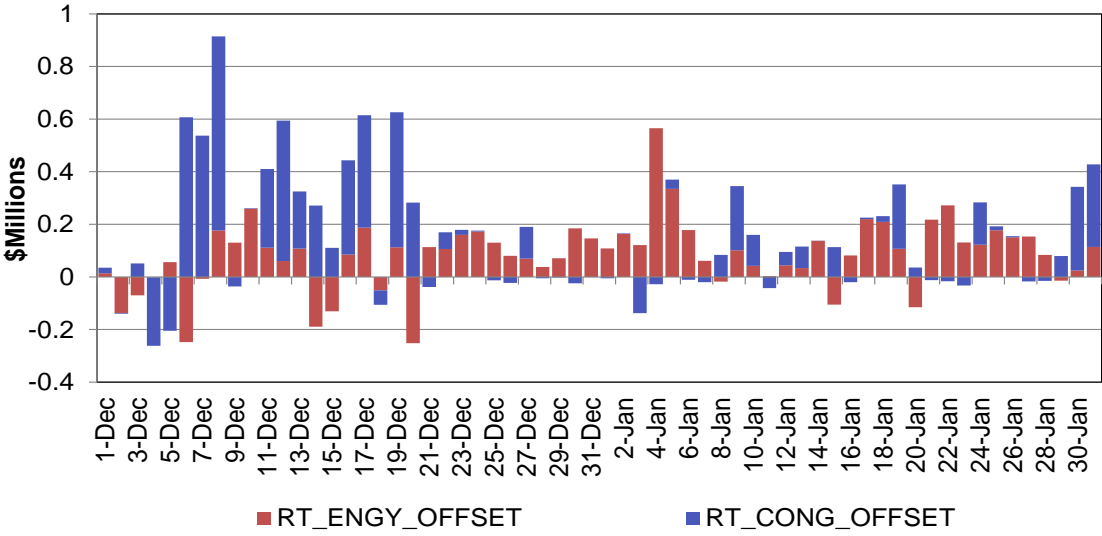
**Figure 101: Daily Real-Time Offset Allocation**



<sup>7</sup> The root cause of real-time imbalance energy offset costs are explained in the issue paper “Analysis of Real-Time Imbalance Energy Offset” published on the ISO website at “<http://www.caiso.com/2416/2416e7a84a9b0.pdf>”

<b>Market Performance Metric Catalog</b>	Version No.:	1.36
	Effective Date	3/19/18

**Figure 102: Real-Time Energy and Congestion Imbalance Offset**



<i>Market Performance Metric Catalog</i>	Version No.:	1.36
	Effective Date	3/19/18

## **Bid Cost Recovery**

Bid cost recovery (BCR) is the process by which the ISO ensures scheduling coordinators (SCs) are able to recover start-up costs (SUC), minimum load costs (MLC), and incremental energy bid costs.<sup>8</sup> The payment resulting from the ISO BCR process is known as a BCR payment which is paid through the settlements charge code 6620. The BCR payment is also known as the uplift payment or the make-whole payment in other LMP based energy markets. In order to recover SUC and MLC, a generator, pumped-storage unit, or resource-specific system resource must be committed by the ISO.

Bid cost recovery is paid to a generator when its market revenue is not sufficient to recover its bid-in costs; this condition is mainly driven by two reasons. First, when there are integer choices in the unit commitment and dispatch optimization software for the day-ahead and real-time market, there is an inherent potential for the optimization to select a solution which is optimal given the choice of these zero-one variables, but is not the globally optimal solution. In the day-ahead and real-time software there are a number of such integer choices, involving unit commitment state, the ability of the resource to provide particular ancillary services, and the unit's ramp range. As a result, there are a number of instances in which the solution is not globally optimal, and instances in which the dispatch is not optimal given the unit commitment. Second, there may be instances when certain constraints are not modeled in the day-ahead and real-time markets and operators have to manually dispatch a unit for reliability purposes. This manual dispatch, at times, distorts the clearing prices. Thus the mixed integer issue and the use of exceptional dispatch are the primary reasons for bid cost recovery payments

For each resource, the total SUC, MLC, bid costs, and market revenues from IFM, RUC, and RTM are netted together for each settlement Interval. If the difference between total costs and market revenues is positive in the relevant market, then the net amount represents a shortfall. If the difference is negative in the relevant market, the net amount represents a surplus. For each resource, the RUC and RTM shortfalls and surpluses are then netted over all hours of a trading day. As a result, surpluses from any of the ISO markets offset any shortfalls from the other markets over the entire trading day. If the net trading day amount is positive (a shortfall), then the resource receives a BCR payment equal to the net trading day amount. If a resource has shortfall in IFM, then it also receives BCR payment equals to its IFM shortfall.

---

<sup>8</sup> For more information regarding settlements calculation of bid cost recovery please refer to the following BPMs posted on the ISO website: CC 6620 Bid Cost Recovery Settlement.doc, IFM Net Amount.doc, RTM Net Amount.doc and RUC Net Amount.doc



<b>Market Performance Metric Catalog</b>	Version No.:	1.36
	Effective Date	3/19/18

A conceptual formula for BCR is shown below.

$$BCR_r = \text{Max} \left( 0, \sum_n^H \sum_i^I IFM\_NET_r + \sum_n^H \sum_i^I RUC\_NET_r + \sum_n^H \sum_i^I RTM\_NET_r \right)$$

Where

H	Total number of hours in day
I	Total number interval in an hour
$BCR_r$	Bid cost recovery for each resource
$IFM\_NET_r$	IFM net revenue for each resource
$RUC\_NET_r$	RUC net revenue for each resource
$RTM\_NET_r$	RTM net revenue for each resource

And

$$IFM\_NET_r = (IFM\_Bid\_Cost_r - IFM\_Revenue\_amount_r)$$

$$RUC\_NET_r = (RUC\_Bid\_Cost_r - RUC\_Revenue\_amount_r)$$

$$RTM\_NET_r = (RTM\_Bid\_Cost_r - RTM\_Revenue\_amount_r)$$

A generator also receives an uplift payment if it was dispatched manually, in other words, a resource also receives an uplift payment if it was dispatched through the exceptional dispatch process. A resource is compensated for its start up and minimum load cost through the BCR process, however, if the resource is dispatched above its Pmin in the real-time market by the exceptional dispatch process, then it receives a payment through the settlements exceptional dispatch charge codes (CC6482, CC6488, and CC6470).<sup>9</sup>

<sup>9</sup> For more information regarding settlements calculation of exceptional dispatch please refer to the following BPMs posted on the ISO website: CC 6488 Exceptional Dispatch Uplift Settlement.doc and CC 6482 Real Time Excess Cost for Instructed En.doc

<b>Market Performance Metric Catalog</b>	Version No.:	1.36
	Effective Date	3/19/18

Figure 103 shows the daily BCR exceptional dispatch payments which include the sum of the charge codes 6482, 6488, and 6470.

**Figure 103: Daily Exceptional Dispatch Uplift Costs**

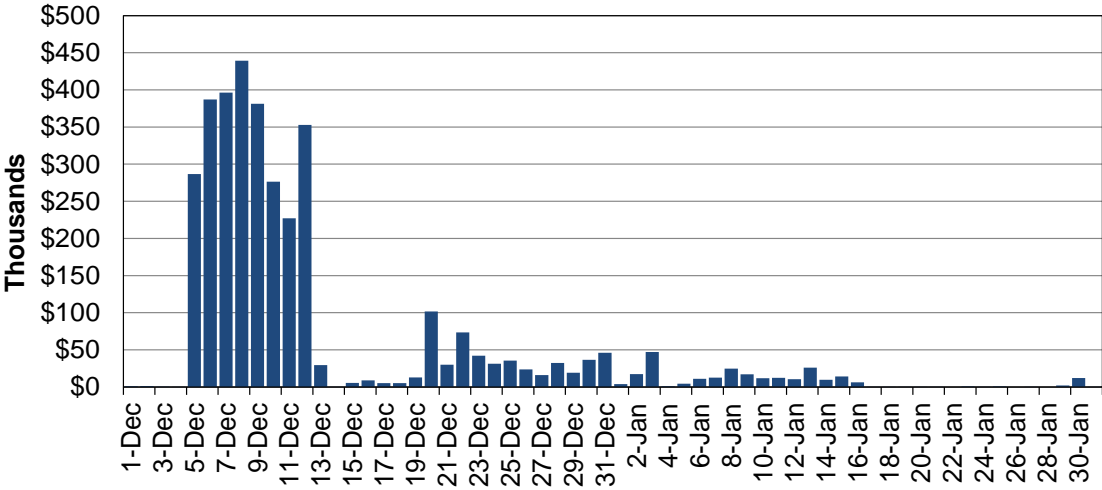
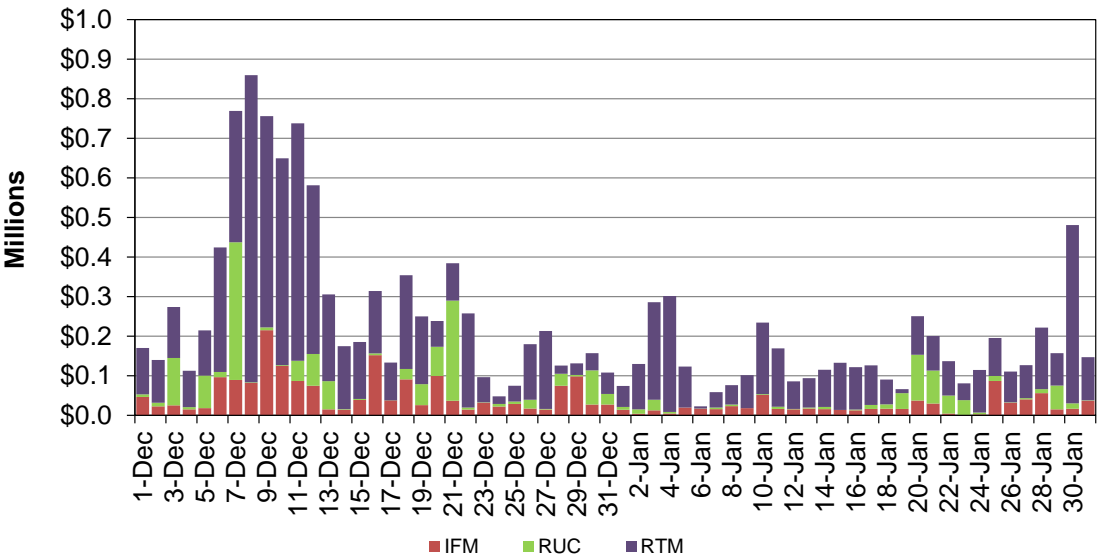


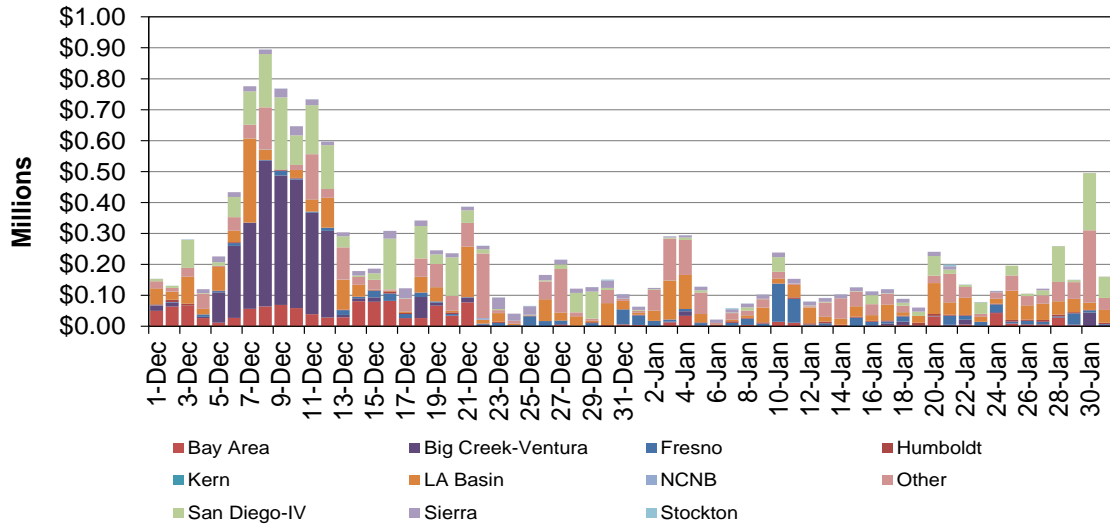
Figure 104 shows BCR allocation in the IFM, RUC and RTM markets. Figure 105 shows daily BCR allocation in the IFM, RUC and RTM markets by local capacity requirement area (LCR). Figure 106 shows monthly BCR allocation in the IFM, RUC and RTM markets by LCR. Figure 107 shows daily BCR allocation in the IFM, RUC and RTM markets by utility distribution company (UDC). Figure 108 shows monthly BCR allocation in the IFM, RUC and RTM markets by UDC.

**Figure 104: Bid Cost Recovery Allocation**

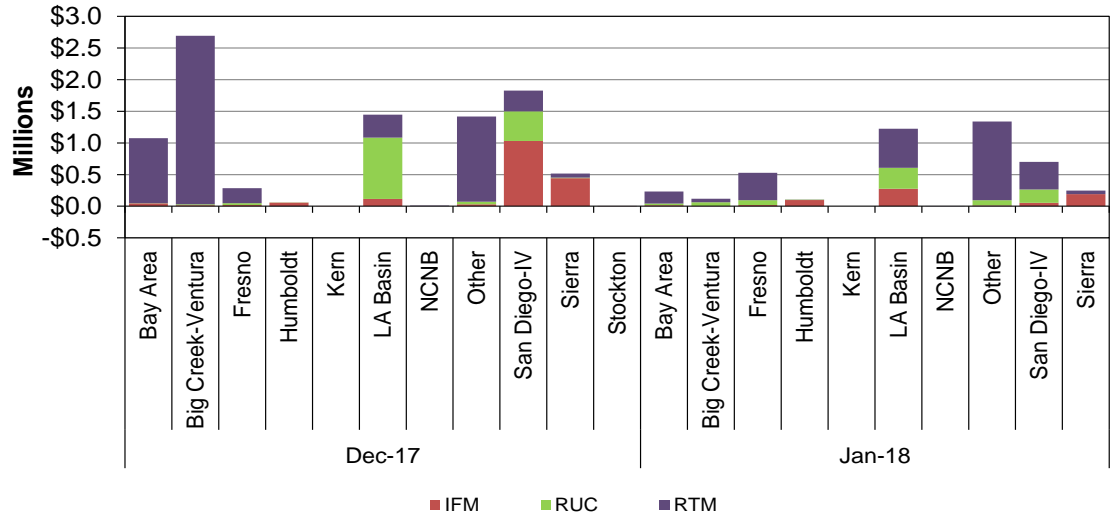


<b>Market Performance Metric Catalog</b>	Version No.:	1.36
	Effective Date	3/19/18

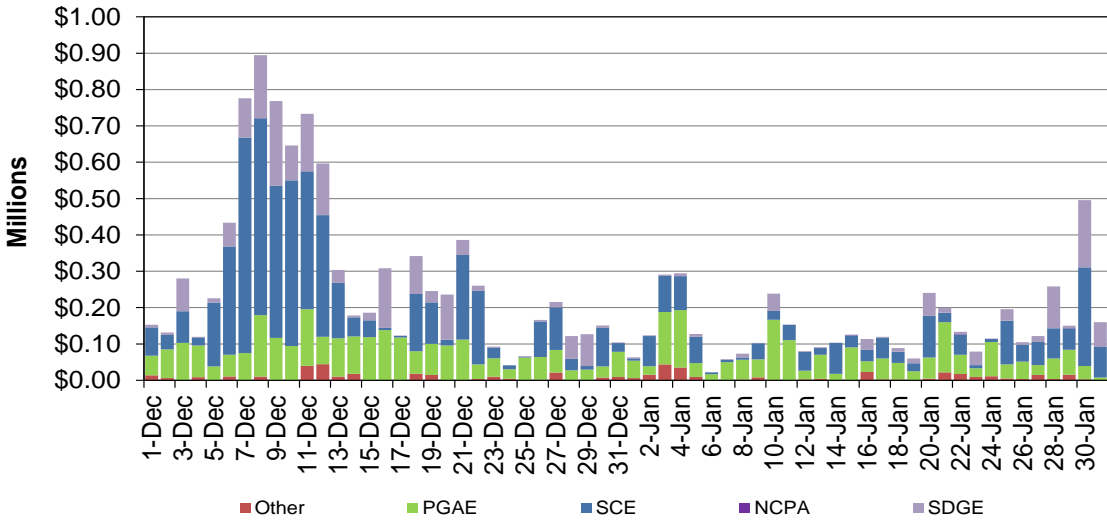
**Figure 105: Bid Cost Recovery Allocation by LCR**



**Figure 106: Monthly Bid Cost Recovery Allocation by LCR**



**Figure 107: Bid Cost Recovery Allocation by UDC**



**Figure 108: Monthly Bid Cost Recovery Allocation by UDC**

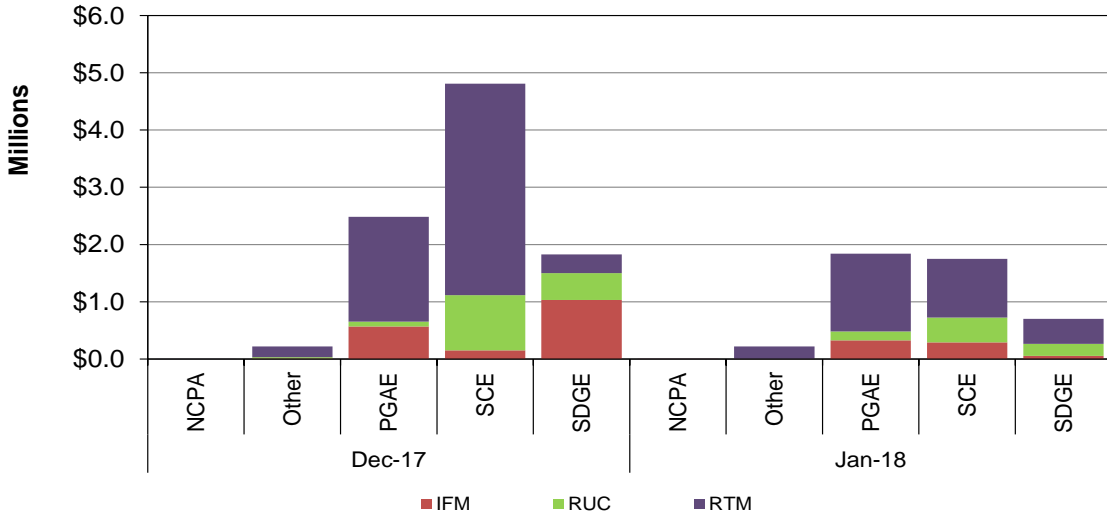
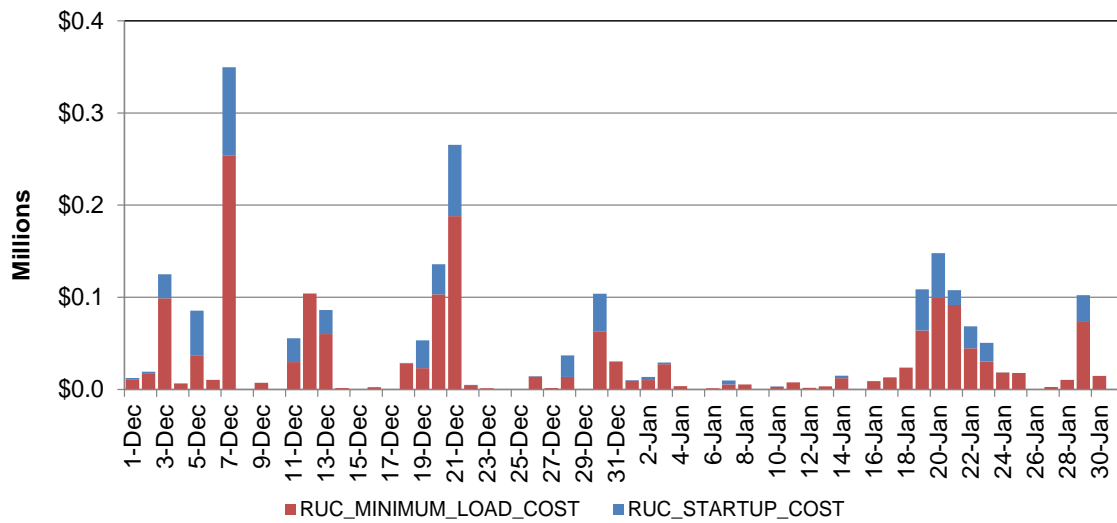


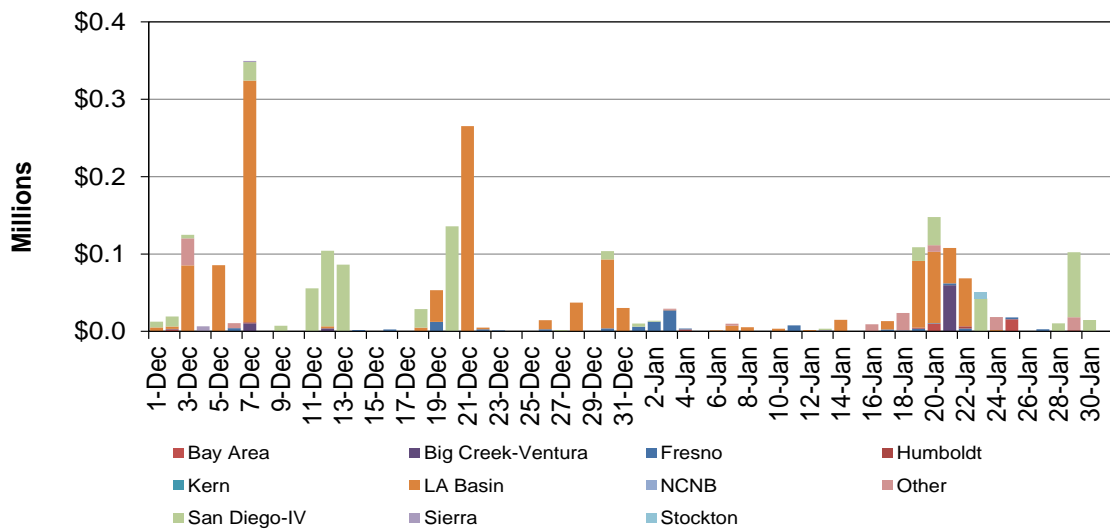
Figure 109 shows the bid cost recovery allocation in RUC by Minimum Load Cost (MLC), Capacity Cost (CAP), and Startup Cost (SUC). Figure 110 shows daily BCR allocation in RUC by cost components and LCR. Figure 111 shows monthly BCR allocation in RUC by cost components and LCR. Figure 112 shows daily BCR allocation in RUC by cost components and UDC. Figure 113 shows monthly BCR allocation in RUC by cost components and UDC.

<b>Market Performance Metric Catalog</b>	Version No.:	1.36
	Effective Date	3/19/18

**Figure 109: Cost in RUC**

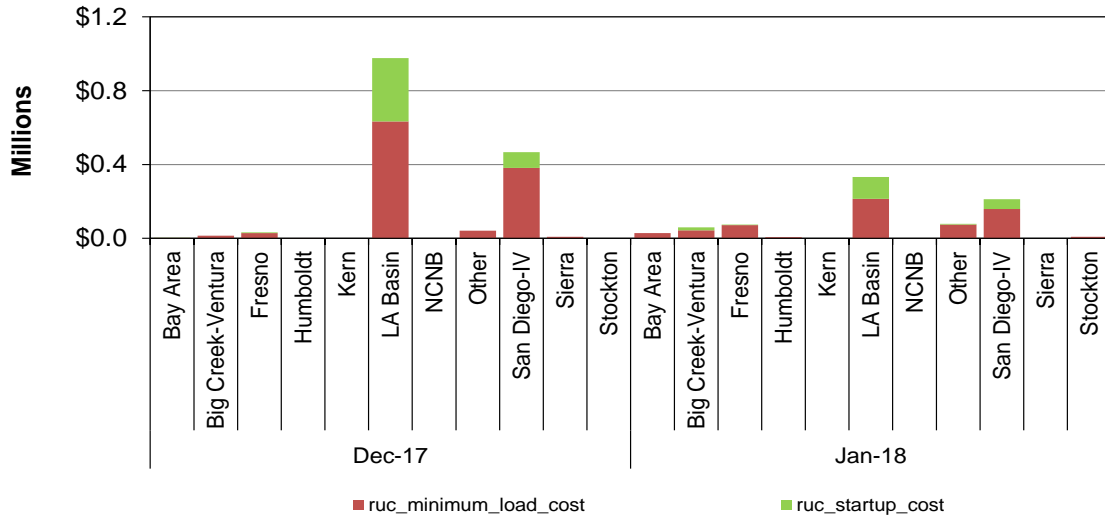


**Figure 110: Cost in RUC by LCR**

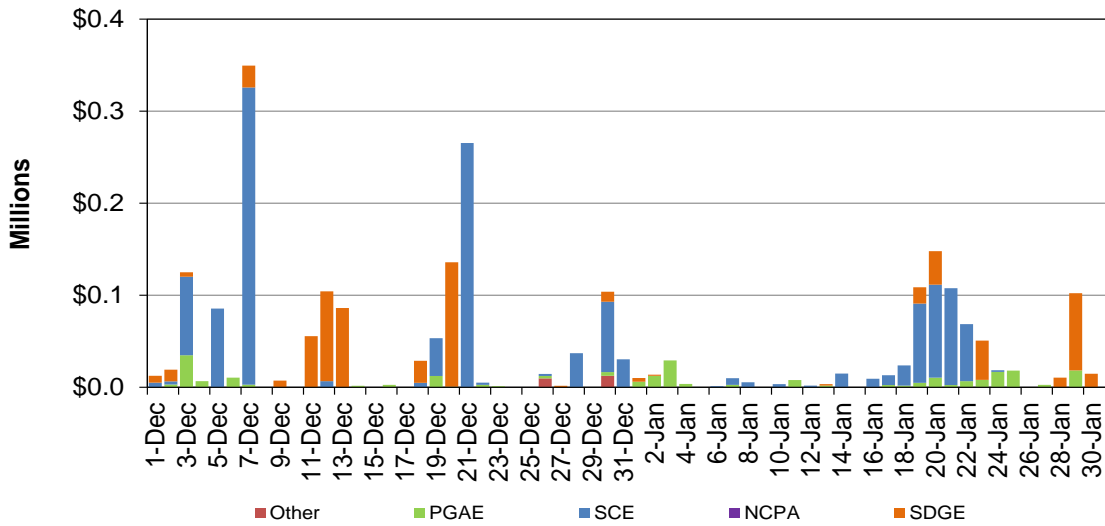


<b>Market Performance Metric Catalog</b>	Version No.:	1.36
	Effective Date	3/19/18

**Figure 111: Monthly Cost in RUC by LCR**



**Figure 112: Cost in RUC by UDC**



**Figure 113: Monthly Cost in RUC by UDC**

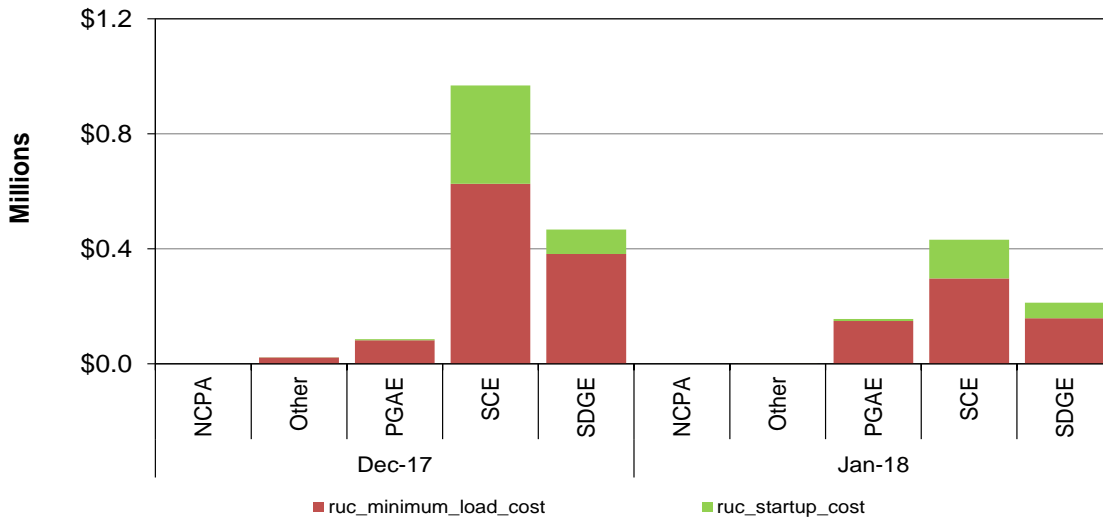
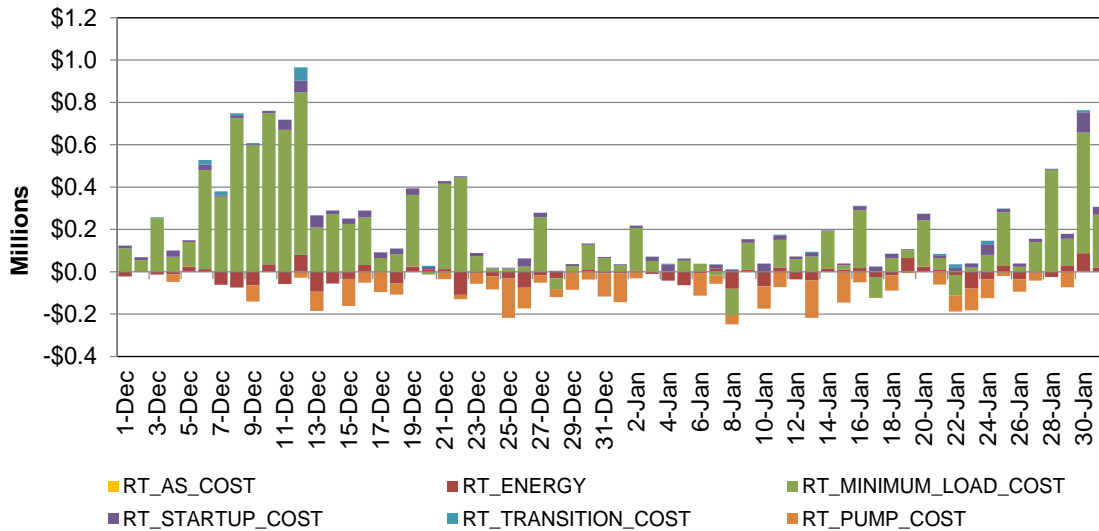
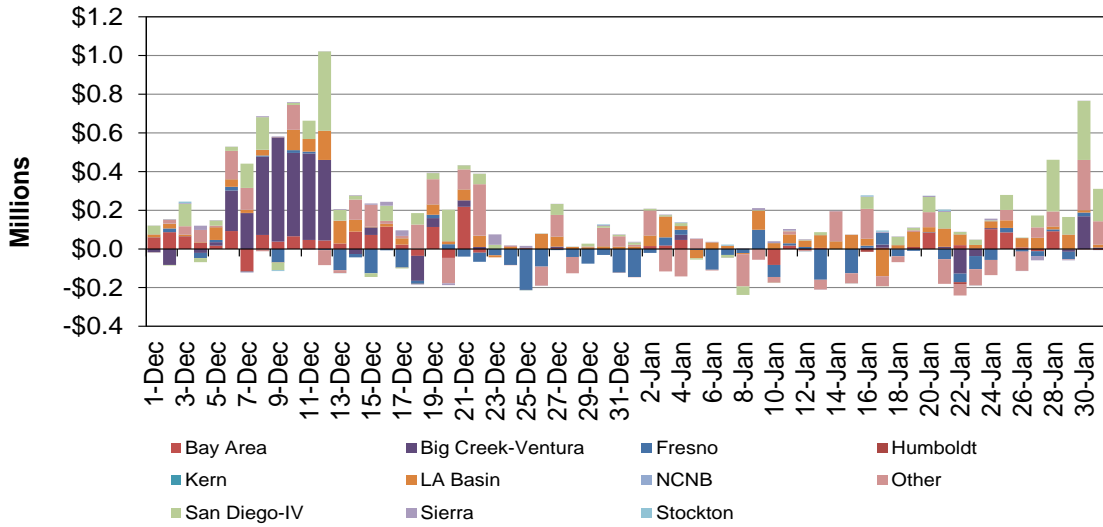


Figure 114 shows the bid cost recovery allocation in RT by Ancillary Service (AS), Energy, Minimum Load Cost (MLC), Startup cost (SUC), and Transition Cost. Figure 115 shows daily BCR allocation in RT by cost components and LCR. Figure 116 shows monthly BCR allocation in RT by cost components and LCR. Figure 117 shows daily BCR allocation in RT by cost components and UDC. Figure 118 shows monthly BCR allocation in RT by cost components and UDC.

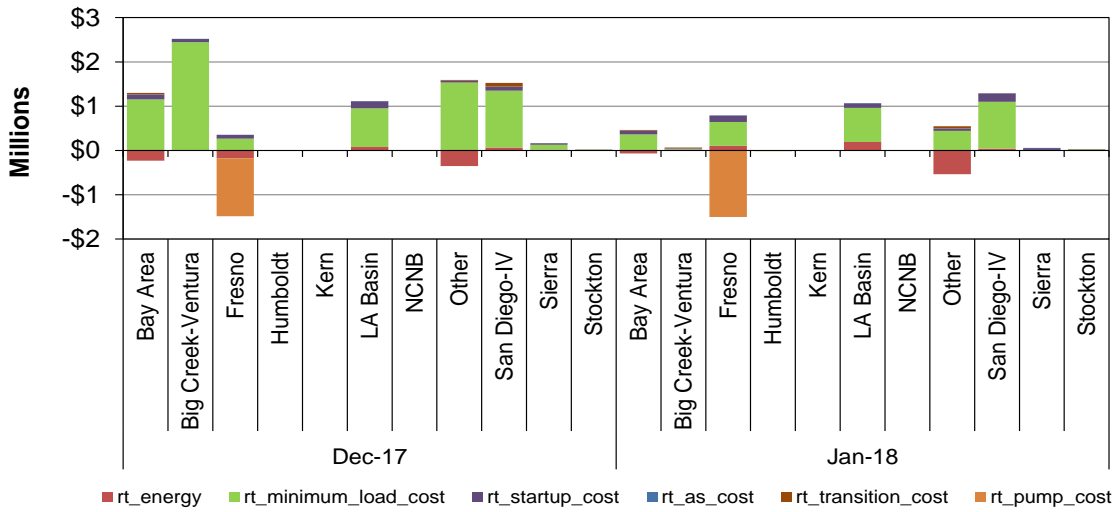
**Figure 114: Cost in RT**



**Figure 115: Cost in RT by LCR**

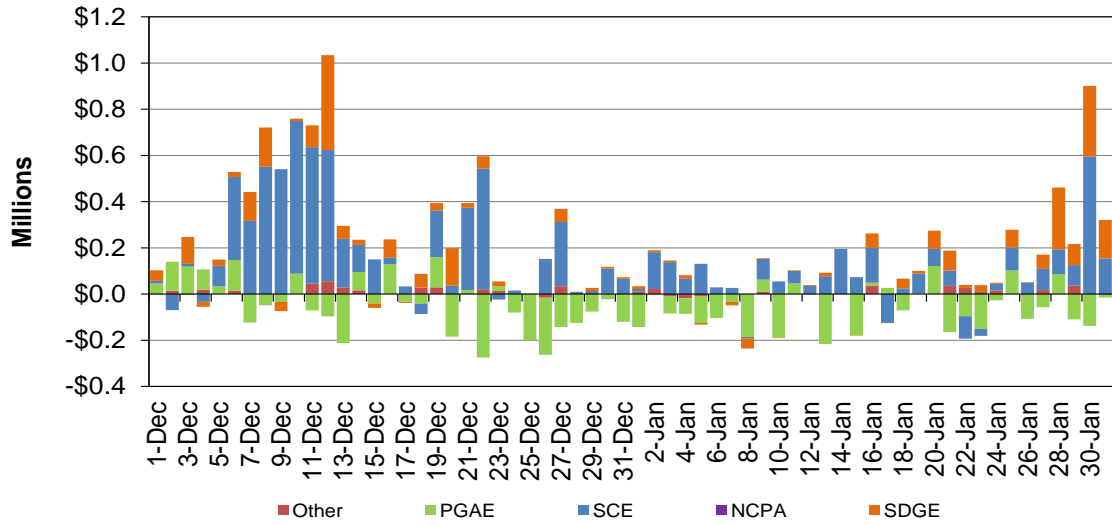


**Figure 116: Monthly Cost in RT by LCR**





**Figure 117: Cost in RT by UDC**



**Figure 118: Monthly Cost in RT by UDC**

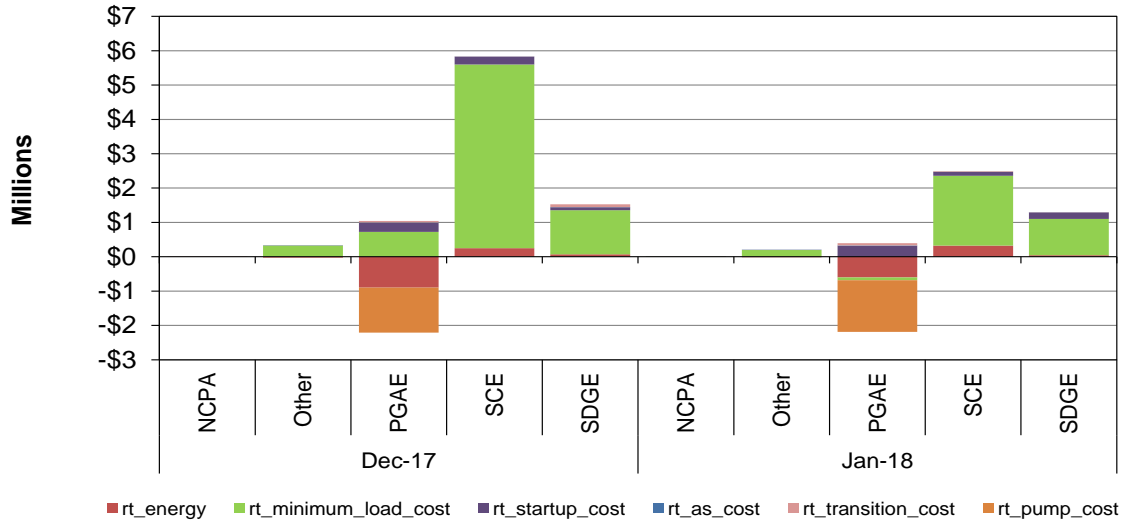
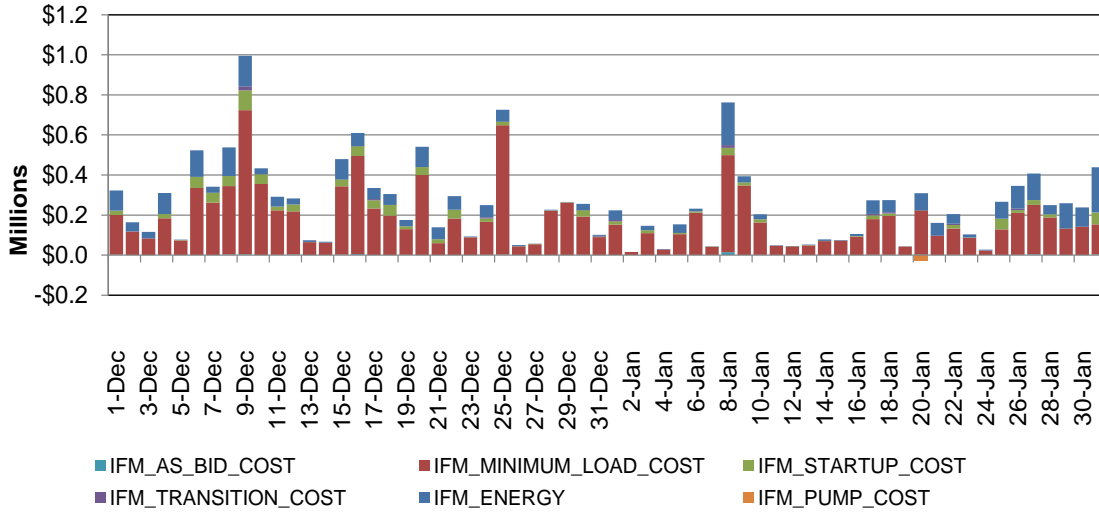


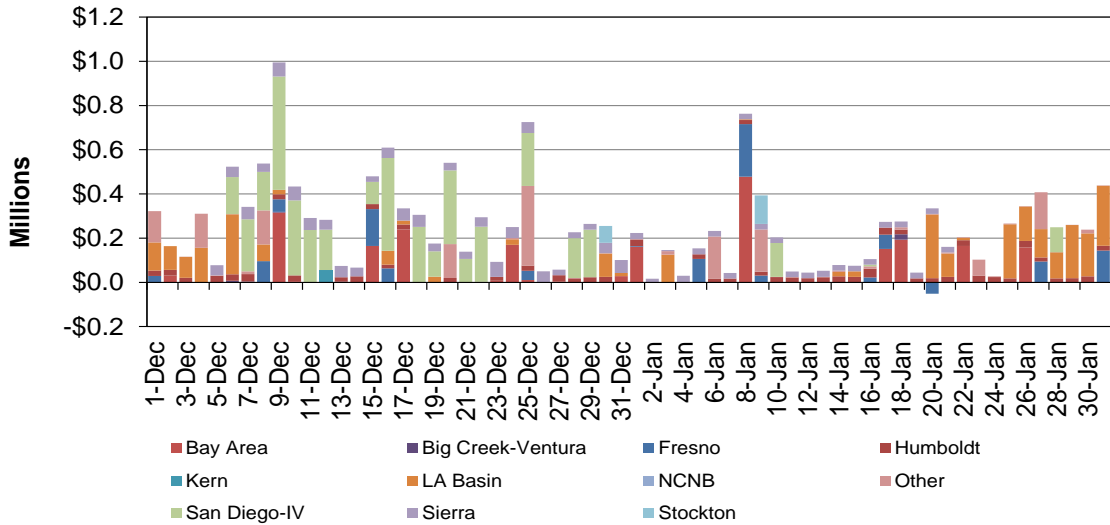
Figure 119 shows the bid cost recovery allocation in IFM by Ancillary Service Bid Cost, Energy, Minimum Load Cost (MLC), Startup cost, and Transition Cost. Figure 120 shows daily BCR allocation in IFM by cost components and LCR. Figure 121 shows monthly BCR allocation in IFM by cost components and LCR. Figure 122 shows daily BCR allocation in IFM by cost components and UDC. Figure 123 shows monthly BCR allocation in IFM by cost components and UDC.

<b>Market Performance Metric Catalog</b>	Version No.:	1.36
	Effective Date	3/19/18

**Figure 119: Cost in IFM**

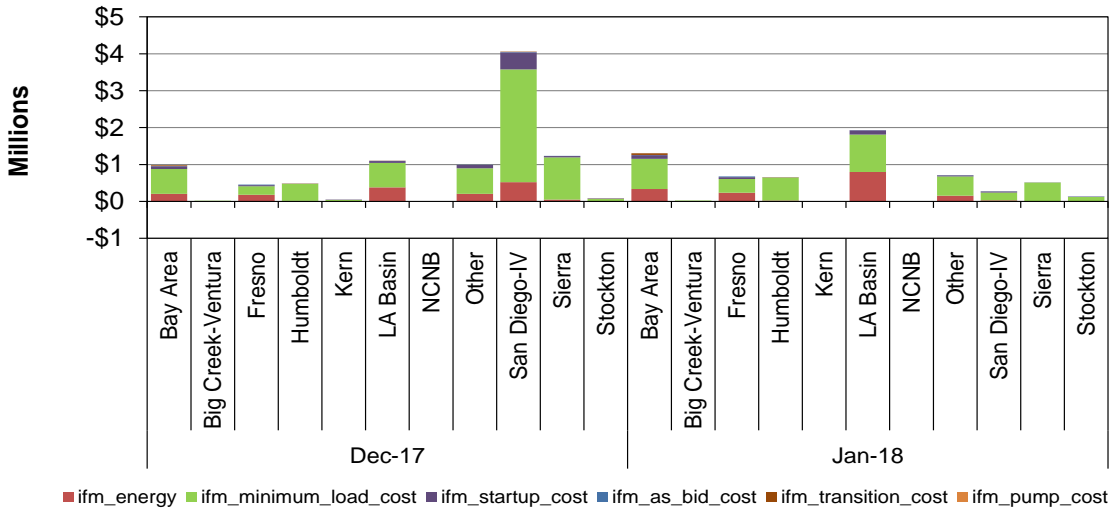


**Figure 120: Cost in IFM by LCR**

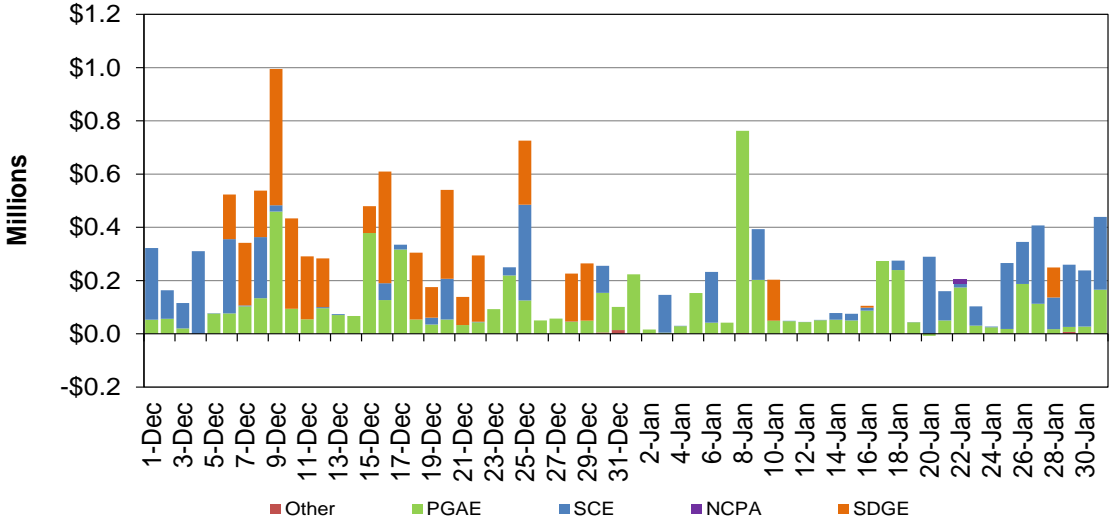


<b>Market Performance Metric Catalog</b>	Version No.:	1.36
	Effective Date	3/19/18

**Figure 121: Monthly Cost in IFM by LCR**

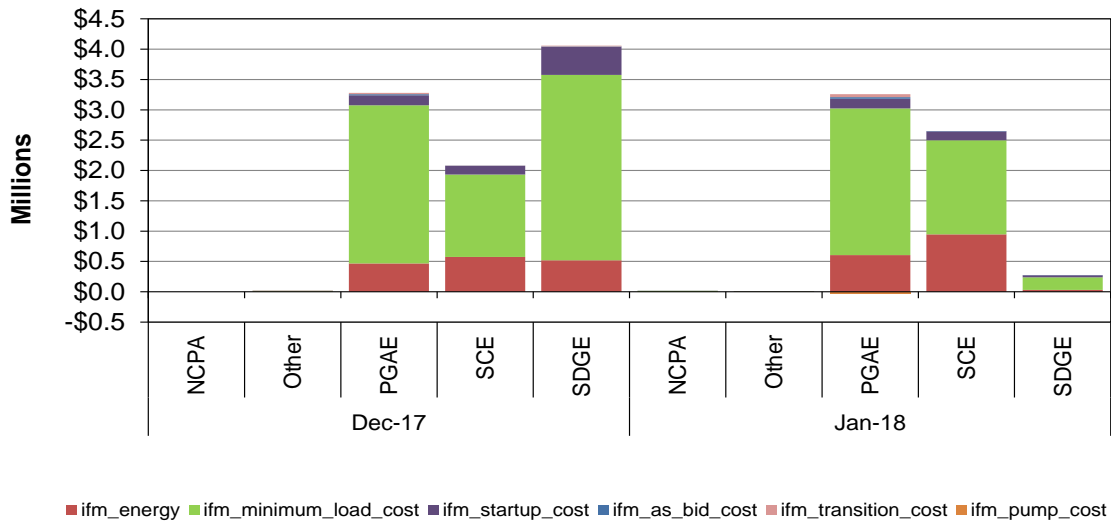


**Figure 122: Cost in IFM by UDC**



<b>Market Performance Metric Catalog</b>	Version No.:	1.36
	Effective Date	3/19/18

**Figure 123: Monthly Cost in IFM by UDC**



## Make Whole Payment

The “make whole” payment mechanism applies to day-ahead demand and exports and HASP exports. It is designed to compensate market participants (demand and export) for adverse financial impacts if ex post price corrections have led to instances in which demand bids that were cleared in the market are no longer economic when evaluated against the corrected price. If the LMP correction is made in the upward direction that impacts demand in the day-ahead market or HASP such that a market participant’s demand or export bid curve becomes uneconomic, then the ISO will calculate the make whole payment on an hourly basis. The make whole payment amount is calculated as the sum of MWhs in each of the cleared bid segments in the day-ahead schedule or HASP intertie schedule for the affected resource, multiplied by the maximum of zero or the corrected LMP minus the bid segment price. Table 10 shows the summary of make whole payments in both day-ahead and real-time markets.

**Table 10: Summary of Make Whole Payment**

Month	Market Type	Make Whole Payment
January	DA	\$0
January	FMM	\$0

<i>Market Performance Metric Catalog</i>	Version No.:	1.36
	Effective Date	3/19/18

## Market Software Metrics

Market performance is obviously confounded by software issues, which vary in importance levels, however amongst these various measures the failure of a market run is the most obvious failure.

## Market Disruption

A market disruption is an action or event that causes a failure of an ISO market, related to system operation issues or system emergencies.<sup>10</sup> Pursuant to section 7.7.15 of the ISO tariff, the ISO can take one or more of a number of specified actions in the event of a market disruption, to prevent a market disruption, or to minimize the extent of a market disruption.

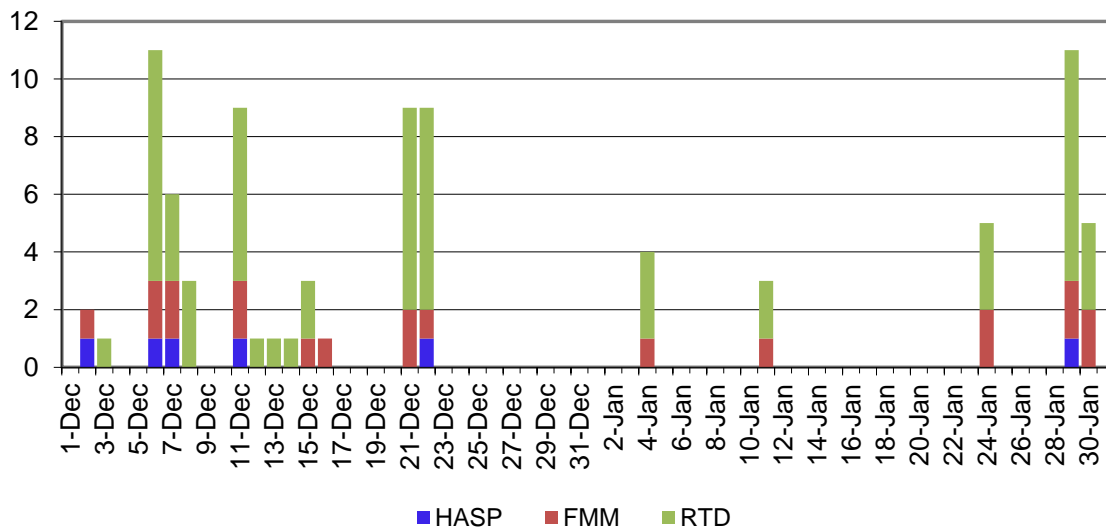
For each of the ISO markets, Table 11 lists the number of market disruptions and the number of times that the ISO removed bids (including self-schedules) during the time period covered by this report. Figure 124 shows the frequency of HASP, RTUC, and RTD failures in the current month.

**Table 11: Summary of Market Disruption**

Type of CAISO Market	Market Disruption or Reportable Events	Removal of Bids (including Self-Schedules)
<b>Day-Ahead</b>		
IFM	0	0
RUC	0	0
<b>Real-Time</b>		
FMM Interval 1	3	0
FMM Interval 2	1	0
FMM Interval 3	2	0
FMM Interval 4	3	0
Real-Time Dispatch	19	0

<sup>10</sup> These system operation issues or system emergencies are referred to in sections 7.6 and 7.7, respectively, of the CAISO tariff. CAISO tariff, appendix A, definition of market disruption. Capitalized terms not otherwise defined herein have the meanings set forth in the CAISO tariff.

**Figure 124: Frequency of Market Disruption**



### System Parameter Excursion

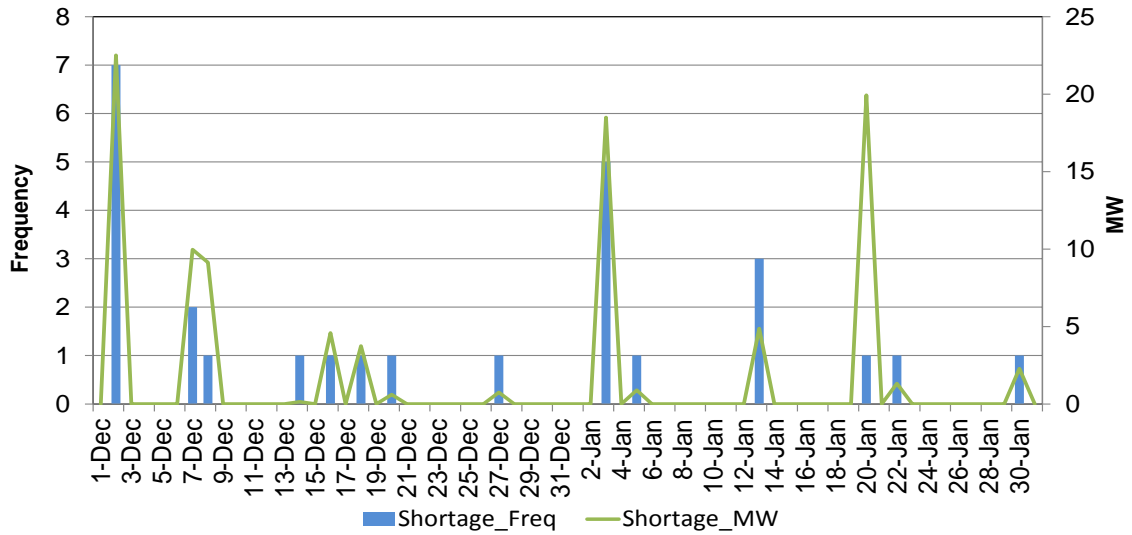
The power balance constraint is one of the requirements that is enforced in the market all the time to ensure the balance between electricity generation and demand. The tendency for 5-minute real-time prices to exceed hour-ahead prices is driven in large part by extreme price spikes in the real-time market when the market software meets the system-wide power balance constraint with small and temporary amounts of regulation resources rather than with energy resources. When this relaxation occurs, the system imposes a penalty price, which then affects the energy prices in the pricing run. This constraint can occur in two different ways:

- When the market software dispatches regulation up as supply to meet projected demand, this represents a “shortage” constraint that causes prices to spike upwards to the \$750/MWh bid cap.
- When the market software dispatches regulation down to balance supply with projected demand, this represents an “excess” constraint that causes prices to spike downwards to the -\$30/MWh bid floor.

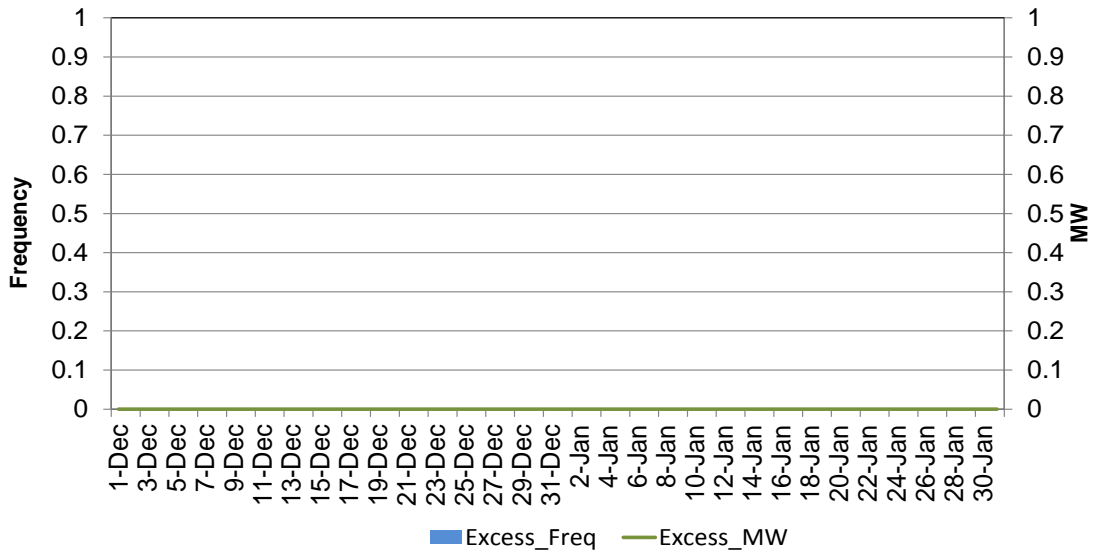
Figure 125 presents how often the power balance constraint is relaxed by day and by class of shortage during the real-time dispatch. Figure 126 how often the power balance constraint is relaxed by day and by class of excess during the real-time dispatch.

<b>Market Performance Metric Catalog</b>	Version No.:	1.36
	Effective Date	3/19/18

**Figure 125: Frequency and Average MW of Shortage**



**Figure 126: Frequency and Average MW of Excess**



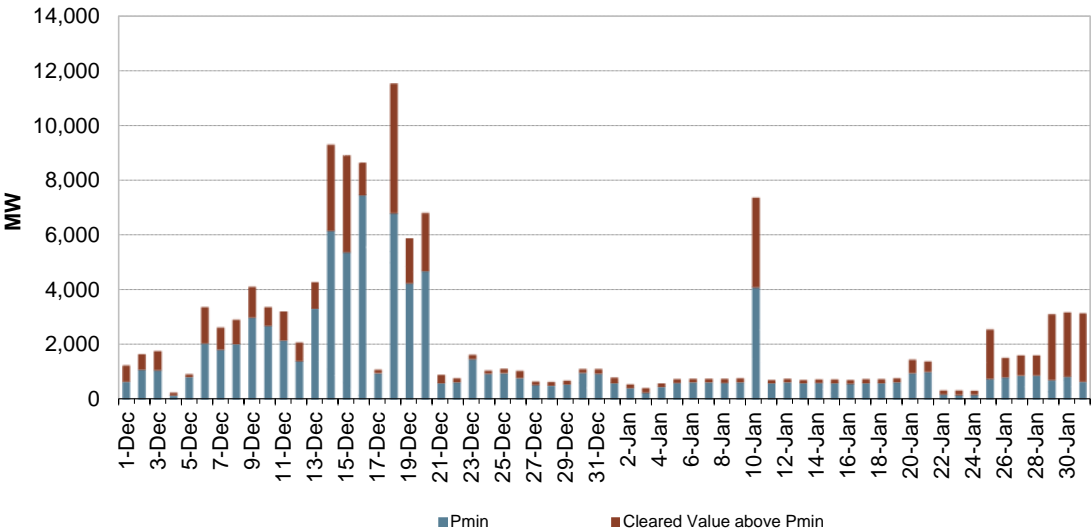
<b>Market Performance Metric Catalog</b>	Version No.:	1.36
	Effective Date	3/19/18

**Analysis of Minimum Online Capacity**

The ISO utilizes the minimum online capacity (MOC) constraint to address the operational needs of certain operating procedures that require a minimum quantity of committed online resources in order to maintain reliability<sup>11</sup>. MOC was deployed into the software systems with the expectation that it would commit an appropriate set of resources that were previously satisfied by either exceptional dispatch or nomogram enforcement in RUC, thus reducing the potential for over-commitment in RUC. This section studies the unit commitments driven by MOC constraint in IFM for the reporting period.

Figure 127 below shows total Pmin and cleared value of the MOC units in the market. Figure 128 summarizes the number of MOC units.

**Figure 127: MOC Unit Commitment and Dispatch**

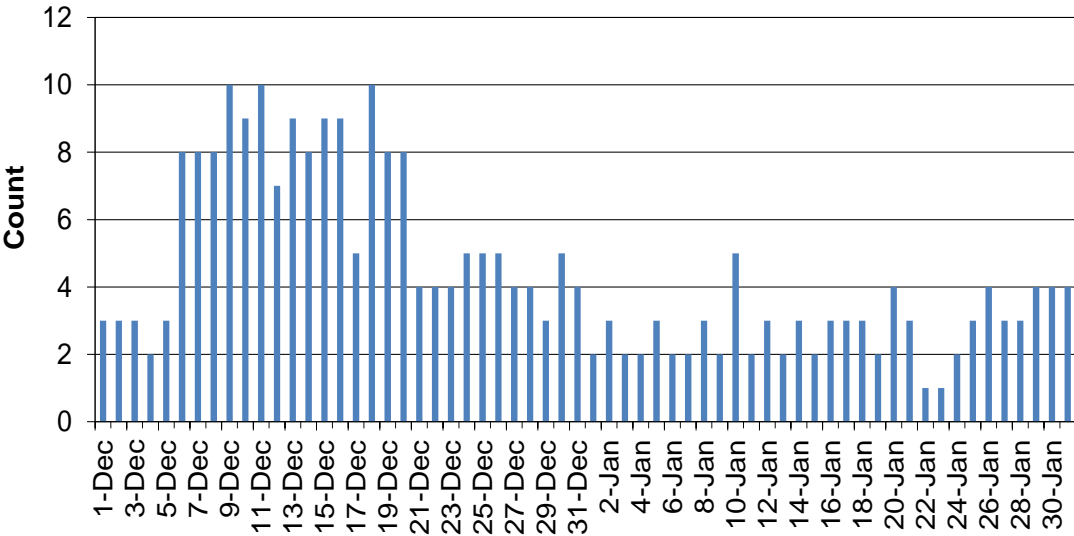


<sup>11</sup> For more details, please refer to the technical bulletin at <http://www.caiso.com/271d/271dedc860760.pdf>.



<b>Market Performance Metric Catalog</b>	Version No.:	1.36
	Effective Date	3/19/18

**Figure 128: Daily Count of MOC Units**



**Resource Adequacy Available Incentive Mechanism**

Resource Adequacy Availability Incentive Mechanism (RAAIM) was activated on November 1, 2016 to track the performance of Resource Adequacy (RA) Resources. RAAIM is used to determine the availability of resources providing local and/or system Resource Adequacy Capacity and Flexible RA Capacity each month and then assess the resultant Availability Incentive Payments and Non-Availability Charges through the CAISO’s settlements process. Table 12: Resource Adequacy Availability and Payment. Table 12 below shows the monthly average actual availability, total non-availability charge, and total availability incentive payment.

<b>Market Performance Metric Catalog</b>	Version No.:	1.36
	Effective Date	3/19/18

**Table 12: Resource Adequacy Availability and Payment**

	Average Actual Availability	Total Non-availability Charge	Total Availability Incentive Payment
<b>Nov-16</b>	92.23%	\$3,616,895	-\$1,678,657
<b>Dec-16</b>	96.25%	\$1,878,503	-\$1,878,503
<b>Jan-17</b>	26.30%	\$49,188,214	-\$5,670
<b>Feb-17</b>	92.31%	\$3,157,590	-\$1,867,721
<b>Mar-17</b>	91.92%	\$2,975,585	-\$1,550,365
<b>Apr-17</b>	89.46%	\$3,641,392	-\$1,483,548
<b>May-17</b>	95.97%	\$1,812,398	-\$1,429,830
<b>Jun-17</b>	95.13%	\$2,426,279	-\$1,422,549
<b>Jul-17</b>	96.11%	\$1,298,826	-\$1,298,826
<b>Aug-17</b>	64.11%	\$29,701,024	-\$19,051
<b>Sep-17</b>	96.52%	\$1,055,396	-\$1,055,396
<b>Oct-17</b>	97.42%	\$690,037	-\$690,037
<b>Nov-17</b>	96.15%	\$1,483,755	-\$1,483,755
<b>Dec-17</b>	96.57%	\$1,678,959	-\$1,678,959
<b>Jan-18</b>	97.67%	\$911,516	-\$911,516

<i>Market Performance Metric Catalog</i>	Version No.:	1.36
	Effective Date	3/19/18

## Manual Market Adjustment

### Exceptional Dispatch

Broadly speaking there are two types of exceptional dispatch, namely commitments and energy dispatches. Although commitments can commit a unit on or off, generally most of the exceptional dispatch commitments are “on” commitments and “off” commitments are rare. Likewise regarding energy dispatches the dispatch can either be incremental or decremental. Incremental dispatches are the most common, and decremental dispatches are infrequent but not rare. Regarding the timing of these dispatches, the ISO can issue exceptional dispatch instructions for a resource as a pre day-ahead market unit commitment, a post day-ahead market unit commitment or a real-time energy dispatch. A pre day-ahead market unit commitment is an exceptional dispatch instruction committing a resource at or above its physical minimum (Pmin) operating level prior to any of the day-ahead market runs. A post-day-ahead market unit commitment is an exceptional dispatch instruction committing a resource at or above its Pmin operating level in the real-time market.

A real-time exceptional dispatch instructs a resource to operate at or above its physical minimum operating point. For the purposes of this report, a real-time exceptional energy dispatch above the resource’s day-ahead award is considered an incremental exceptional dispatch instruction and a real-time exceptional energy dispatch below the day-ahead award is considered a decremental dispatch instruction. The ISO issues exceptional dispatch instructions primarily to manage constraints that are not modeled in the market software. In addition to constraints, the ISO also issues exceptional dispatch instructions relating to reliability requirements and, on occasion for software limitations and software failures. Reliability requirements are calculated for both local area and the system wide needs, and are classified into various requirements including local generation, transmission management, non-modeled transmission outages, and transmission management due to fires, ramping requirements and intertie emergency assistance. Whenever the ISO issues an exceptional dispatch instruction, these instructions are logged by the operators into the scheduling and logging system (SLIC), including an associated reason for each exceptional dispatch instruction.

Figure 129 below shows exceptional dispatch volume by market type: day-ahead, and real-time. All post-day-ahead exceptional dispatches are classified as real-time because those exceptional dispatches are settled in the real-time market. The total volume is calculated as sum of physical minimum of the resource, uneconomical incremental exceptional dispatch or uneconomical decremental exceptional dispatch. For instance, if resource A is exceptionally dispatched in the day-ahead market at its Pmin of 20 MW from 1:00AM till 5:00 AM, then its exceptional dispatch volume is 80 MWh. In another example

<b>Market Performance Metric Catalog</b>	Version No.:	1.36
	Effective Date	3/19/18

consider that resource B is exceptionally dispatched in real-time market at its Pmin of 20MW from 1:00 AM till 5:00AM, and again exceptionally dispatched to 60 MW from 3:00 till 5:00 AM. However, it is economical at 60MW from 4:00 AM till 5:00 AM, then the total exceptional dispatch volume of this resource is sum of 80 MWh (20 MW\* 4hrs at minimum load) and 40 MWh ( (60-20)MW \* 1 hr of incremental dispatch), which is equal to 120 MWh. Note that even though this resource was exceptionally dispatched to 60 MW for 2 hours, it is uneconomical for only one hour, so only those MWh are shown in the graph.

**Figure 129: Total Exceptional Dispatch Volume (MWh) by Market Type**

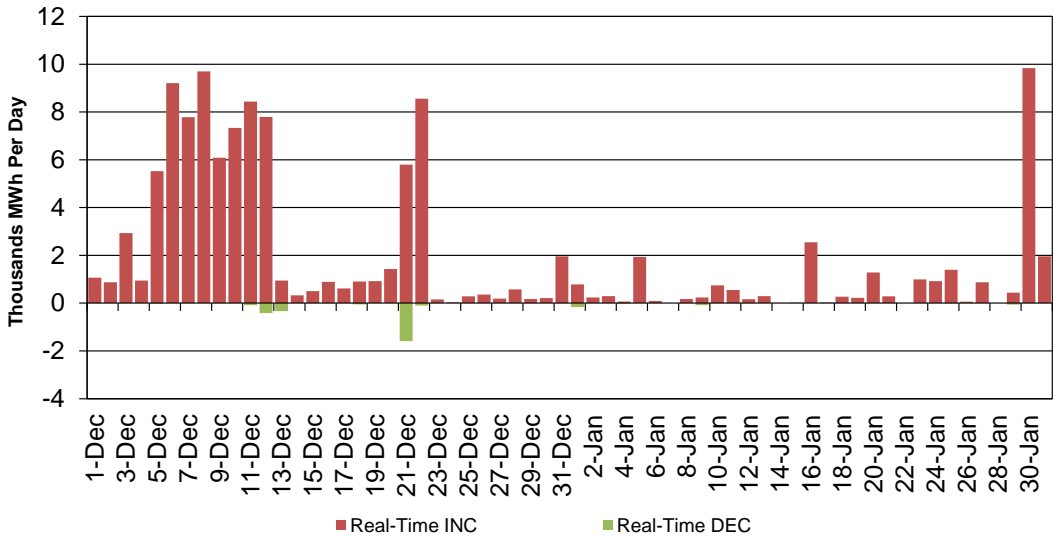
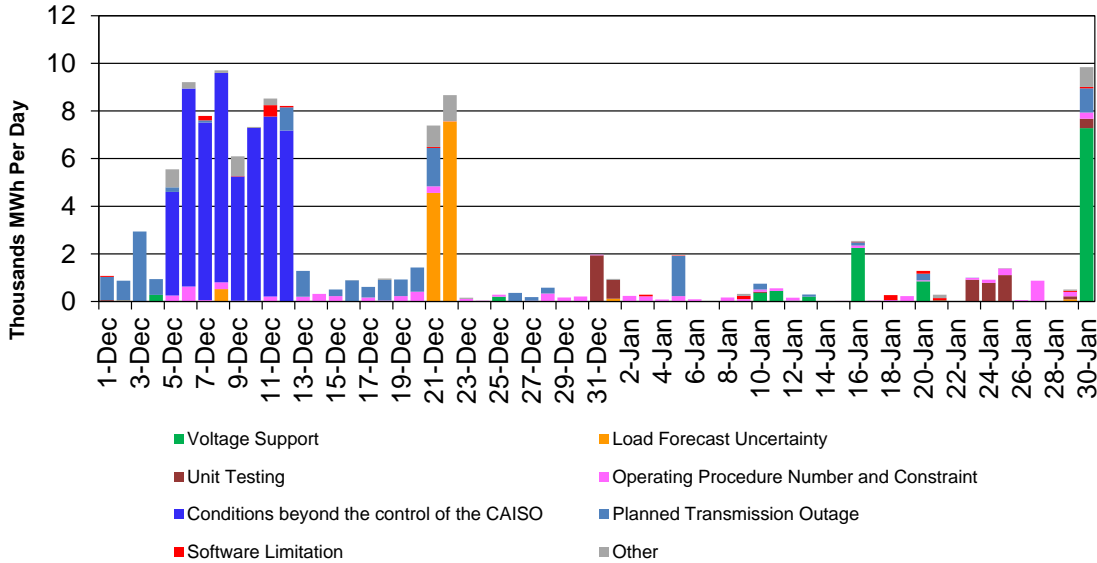


Figure 130 below shows the exceptional dispatch volume by reason.

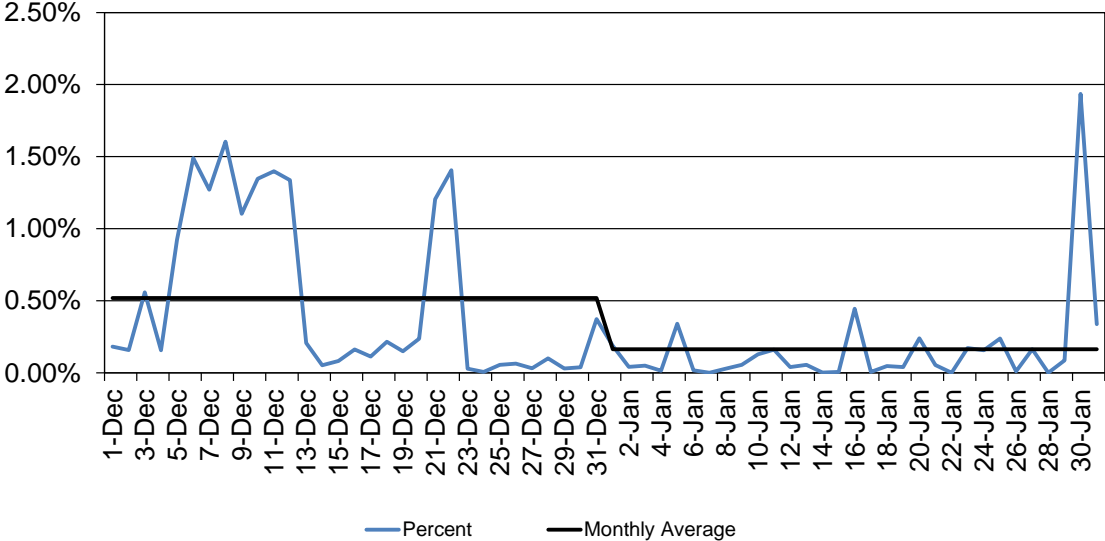
**Figure 130: Total Exceptional Dispatch Volume (MWh) by Reason**



<b>Market Performance Metric Catalog</b>	Version No.:	1.36
	Effective Date	3/19/18

Figure 131 shows the total MWh quantity of exceptional dispatch as a percentage of the total load, where the total load is equal to internal generation plus imports minus exports. The horizontal lines in the figure identify the monthly averages for each month.

**Figure 131: Exceptional Dispatch Percent of Total Load**



<b>Market Performance Metric Catalog</b>	Version No.:	1.36
	Effective Date	3/19/18

## Blocking of Intertie Schedules

Intertie blocking is the process of blocking the HASP schedule for interties and reverting their schedules to day-ahead awards. Usually intertie blocking is required for reliability reasons. Intertie blocking can occur at three different levels: i) full block of interties, in which all intertie schedules from HASP are blocked, ii) partial blocking, in which operators can selectively block certain interties, and iii) resource blocking, in which specific resources that belong to an intertie can be blocked. When an intertie is blocked, all resources belonging to it are consequently blocked. In HASP, intertie schedules may vary with respect to day-ahead awards, and there may be resources that have no changes between their DA awards and their HASP schedules; in such instances, intertie blocking has no impact on these resources. The metrics developed for intertie blocking of this section are based only on resources that have a change in their HASP schedules with respect to their DA awards.

The volume of blocking interties is estimated separately for imports (I) and exports (E) to avoid netting. First, the total incremental and decremental volumes of blocking interties is computed separately for each hour, intertie and direction, by summing up all the differences between DA awards and HASP schedules of all resources that have their schedules blocked; i.e.,

$$\Delta_{i,t}^{d+} = \sum_{r \in R_i} (p_{i,t}^{RT,d} - p_{i,t}^{DA,d}) \quad \text{if } p_{i,t}^{RT,d} > p_{i,t}^{DA,d}, \quad \forall i \in I, \quad t \in T, \quad d = \{E, I\}$$

and

$$\Delta_{i,t}^{d-} = \sum_{r \in R_i} (p_{i,t}^{RT,d} - p_{i,t}^{DA,d}) \quad \text{if } p_{i,t}^{RT,d} < p_{i,t}^{DA,d}, \quad \forall i \in I, \quad t \in T, \quad d = \{E, I\}$$

where indices  $i$ ,  $t$ ,  $r$  and  $d$  stand for intertie, hour, resource and direction of flow, respectively, and they belong to the sets  $I$ ,  $T$ ,  $\{E, I\}$ . The set  $R_i$  contains only blocked elements. The summation of differences is only with resources having blocked schedules that belong to a given intertie; i.e., resources in the set  $R_i$ . The super-indices RT and DA stand for the HASP and DA references. The symbol  $p_{i,t}^{RT,d}$  is the HASP schedule. A difference  $\Delta_{i,t}^d$  can be either positive or negative. A positive difference  $\Delta_{i,t}^{d+}$  means that the HASP schedule is greater than the corresponding DA award; i.e., an increase volume was blocked. It is worthwhile to mention that these metrics are based only on resources which are blocked and have a delta between DA awards and HASP schedules. In instances where the whole intertie was blocked, some resources may not have any difference between DA awards and HASP schedules and, therefore, the blocking has no impact on such resources. If that is the case, such resources are no included in the metrics and statistics for tie blocking.

The incremental and decremental volumes for a given day are then computed separately as the sum of the corresponding hourly volumes to avoid netting.

<b>Market Performance Metric Catalog</b>	Version No.:	1.36
	Effective Date	3/19/18

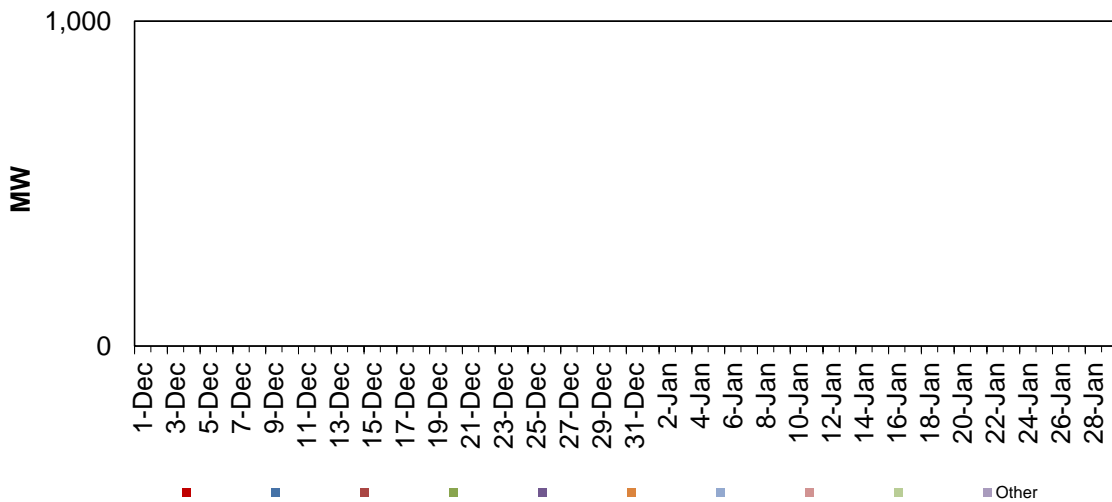
$$\Delta_i^{d+} = \sum_t \Delta_{i,t}^{d+}, \quad \forall i \in I, \quad d = \{E, I\}$$

and

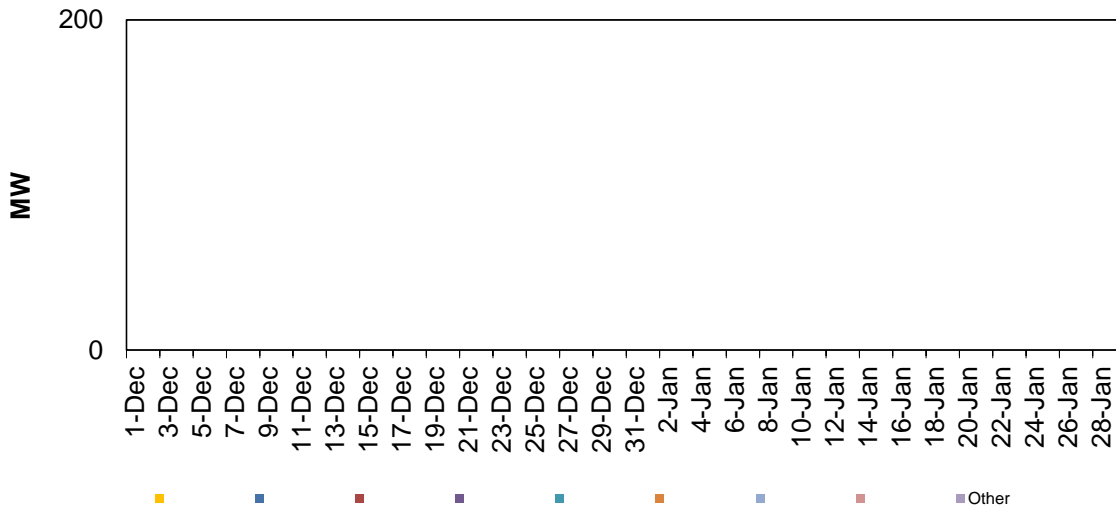
$$\Delta_i^{d-} = \sum_t \Delta_{i,t}^{d-}, \quad \forall i \in I, \quad d = \{E, I\}$$

By doing so, in any given day there may be one incremental volume and one decremental volume per intertie, which are separately applied to exports and imports. These volumes are then organized in two charts, one for exports and one for imports, as shown in the following figures. Only interties with the top nine volumes are individually depicted, while the rest is gathered in the group of *other*.

**Figure 132: Daily Volume of Blocking Imports on Interties**



**Figure 133: Daily Volume of Blocking Exports on Interties**





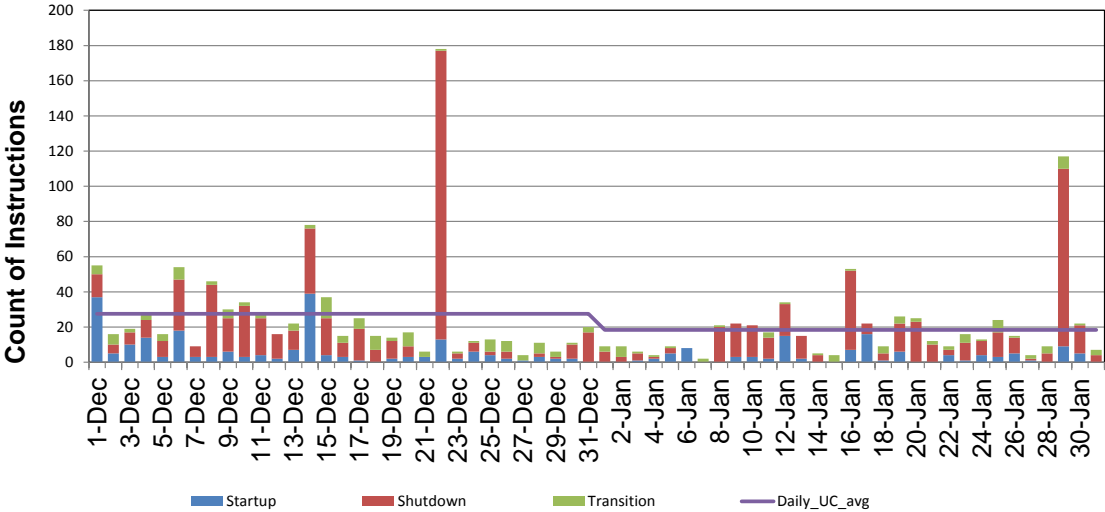


<b>Market Performance Metric Catalog</b>	Version No.:	1.36
	Effective Date	3/19/18

**Blocking of Commitment Instructions**

Figure 134 shows the count of commitment instructions that were blocked in any of the four RTUC runs for the corresponding month; the instructions are grouped by startups and shutdowns. This also contains a daily average per month, which is computed as the total number of instructions blocked in a month divided by the number of days in the month.

**Figure 134: Daily Count of Commitment Instructions Blocked in RTUC**

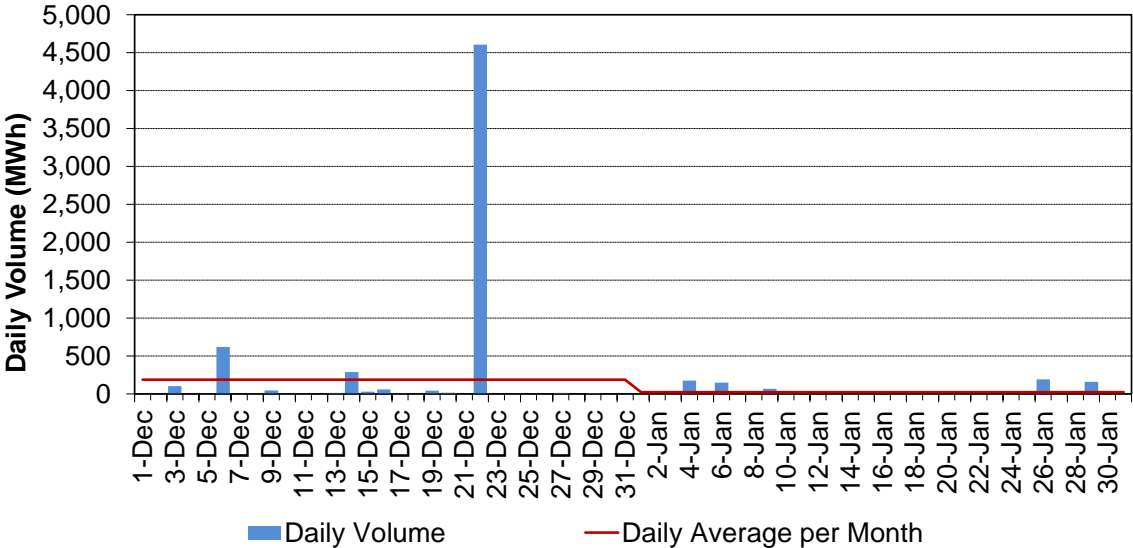


<b>Market Performance Metric Catalog</b>	Version No.:	1.36
	Effective Date	3/19/18

**Blocking of Real-Time Dispatch**

Figure 135 shows the daily volume in MWh of dispatches blocked in the real-time five-minute dispatch. First, the difference between the previous dispatch and the current dispatch that is being blocked is estimated. These differences are then converted into MWh by multiplying the differences by a factor of 1/12, and summing across all intervals of each day. These values are represented in blue bars. The daily average is also represented with a red line; this is obtained as the total volume in the month divided by the number of days of the month.

**Figure 135: Daily Volume of Dispatches Blocked in RTD**



<i>Market Performance Metric Catalog</i>	Version No.:	1.36
	Effective Date	3/19/18

### **Adjustments of Transmission Constraints<sup>12</sup>**

In operating the markets the ISO, under certain circumstances, will adjust operating limits for selected flowgates (also known as transmission interface) constraints that become binding consistently in the day-ahead and real-time markets. This is done to ensure that measurable or predictable differences between actual and market-calculated flows are accounted for and adequate operating margins are maintained such that reliability of the grid is not adversely impacted.

Adjusting transmission constraints to maintain adequate operating margins is a prudent operating practice that was also used by the ISO prior to the launch of the new markets. With the implementation of the new markets based on locational marginal pricing (LMP), the market optimization tools used in conjunction with the full network model (FNM) in the day-ahead and real-time markets now perform congestion management through automated processes that calculate locational energy prices that reflect the costs of congestion at such locations. The new markets have not, however, eliminated the occurrence of measurable and often predictable differences between actual and market-calculated flows. The process of adjustments is, therefore, a necessary operational tool for ensuring that the markets result in schedules and real-time dispatches that more accurately reflect expected real-time flows, respect actual flow limits and fully support reliable grid operation. Note that adjustments are not applied to scheduling limits; they are applied only to market operating limits for certain branch groups (flow gates/transmission interfaces), as necessary. The key reasons for adjusting operating limits in the day-ahead and real-time markets are:

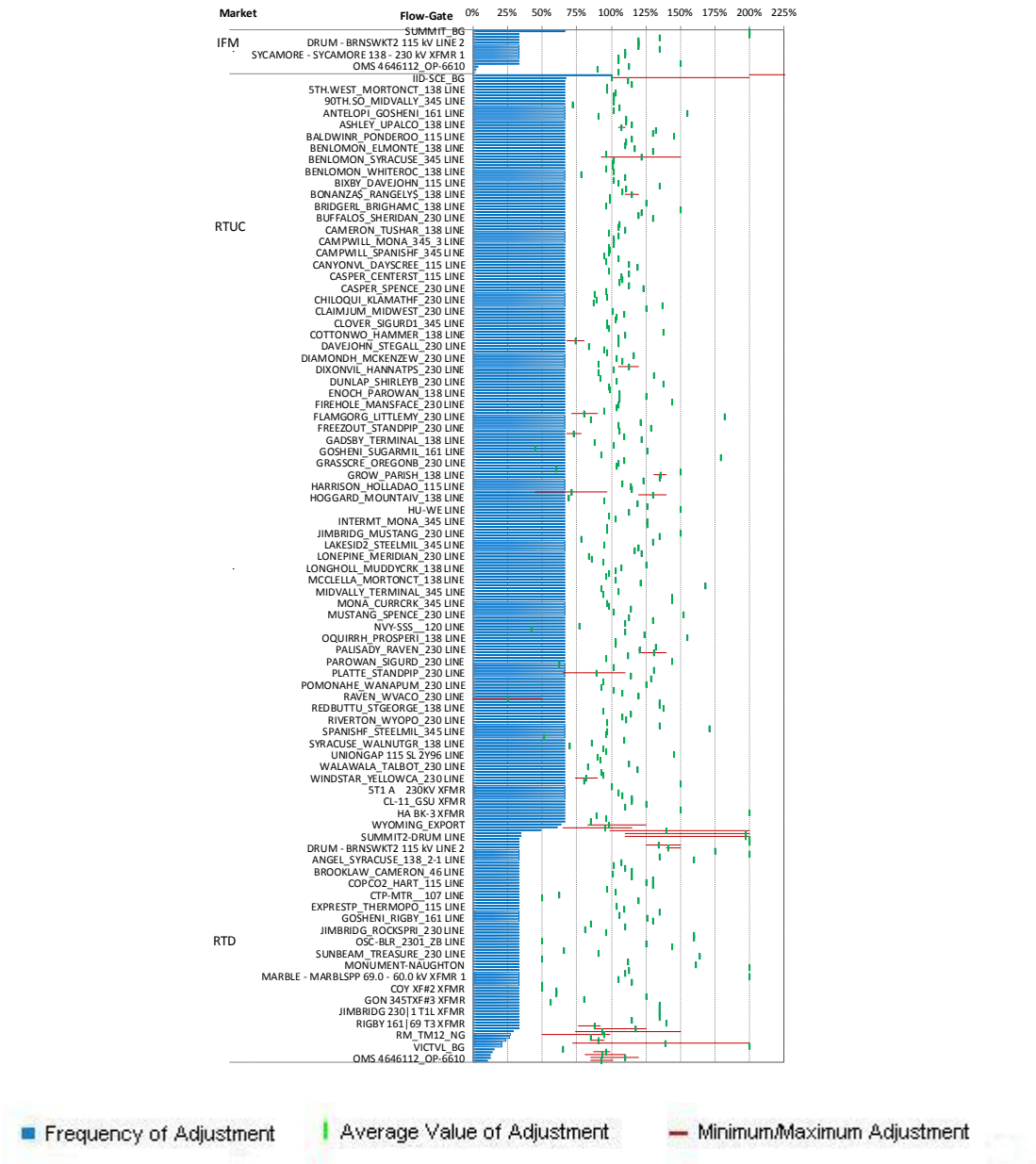
- A. To align calculated market flows with measurable or predictable actual flows;
- B. To accommodate mismatch due to inherent design differences of day-ahead market, real-time unit commitment and the real-time dispatch runs;
- C. To allow reliability margins for certain flowgates; and
- D. To adjust margins for flowgates impacted by telemetry issues.

Figure 136 shows the transmission adjustment for the given month. This plot has three different metrics.

1. The bars in blue show the frequency of limit adjustments that were applied to the various flow-gates in either the integrated forward market, real-time unit commitment or real-time dispatch. This frequency only counts the time in which limits were adjusted while they were being enforced in the markets. The reference time for this frequency is based on all time intervals in the month even if the the transmission constraint was not enforced all the time.

<sup>12</sup> A detailed description of transmission adjustments is available at <http://www.caiso.com/23ea/23eae8aef980.pdf>

Figure 136: Frequency and Average of Adjustments to Transmission Constraints by Market

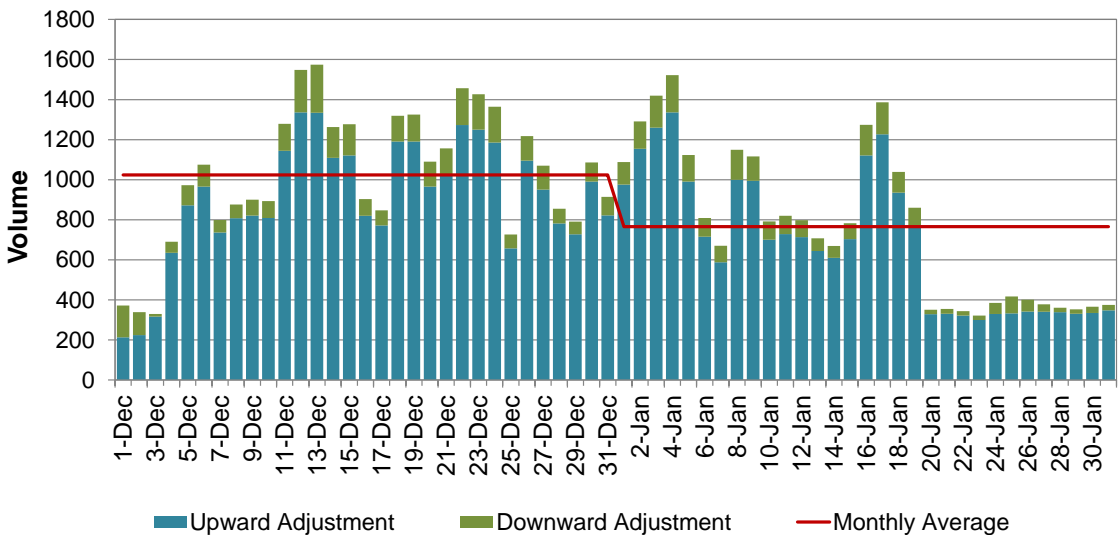


<b>Market Performance Metric Catalog</b>	Version No.:	1.36
	Effective Date	3/19/18

2. The second metric is represented by markers in green and it shows the average adjusted percent of limits applied to the various constraints during the corresponding month; the average adjusted percent is based only on the adjusted values different to 100 percent that were applied to the constraints while there were enforced in the markets.
3. The third metric is given with lines in red; the ends of the lines in red indicates the minimum (left end) and maximum (right end) percent of the adjusted limits. The length of the line indicates, therefore, the range of adjusted percent of limits. In some cases, there is no red line, which indicates that the adjusted percent applied to transmission limits was always at one single value, such as the case for the adjustments applied to transmission limits in the integrated forward market.

Figure 137 shows the daily profile of transmission adjustments for the last two months. Adjustments are grouped by direction: upward and downward. This metric shows the total daily volume (in terms of transmission capacity) of adjustment that accrued on all transmission elements in all three markets (IFM, RTUC and RTD). Identifying the transmission adjustments in all markets, the volume of transmission adjustment (in MVA) is estimated for each transmission element as the difference between the normal limit and the adjusted limit; this is done on a five-minute basis. Then, all adjustments are summed for all transmission elements for all intervals for all markets for each day. The total volume is then divided by a factor of 12 to obtain volume in MVAh. This is further divided by a factor of 1000 to represent the metric in Gigas. The monthly average is obtained by dividing the total volume in a month by the number of days in the month.

**Figure 137: Volume of Transmission Adjustments**



<i>Market Performance Metric Catalog</i>	Version No.:	1.36
	Effective Date	3/19/18

## **Energy Imbalance Market**

On November 1, 2014, the California Independent System Operator Corporation (CAISO) and Portland based PacifiCorp fully activated the Energy Imbalance Market (EIM). This real-time market is the first of its kind in the West. The Energy Imbalance Market allows balancing authorities outside of the CAISO balancing authority area to voluntarily take part in the imbalance energy portion of the CAISO locational marginal price-based real-time market. PacifiCorp, the CAISO, and market participants participated in market simulations prior to the start of the Energy Imbalance Market on November 1, including parallel production from October 1 to November 1.

The EIM uses state-of-the-art software to analyze regional grid needs and make available low-cost generation to meet demand every five minutes. It can bring many benefits to the West such as cost savings, improving the efficiency of dispatching resources, facilitating the renewable integration, more reliability, etc.

On December 1, 2015, NV Energy, the Nevada-based utility successfully began participating in the western Energy Imbalance Market (EIM). With the addition of NV Energy, the EIM expands into Nevada, where the utility serves 2.4 million customers.

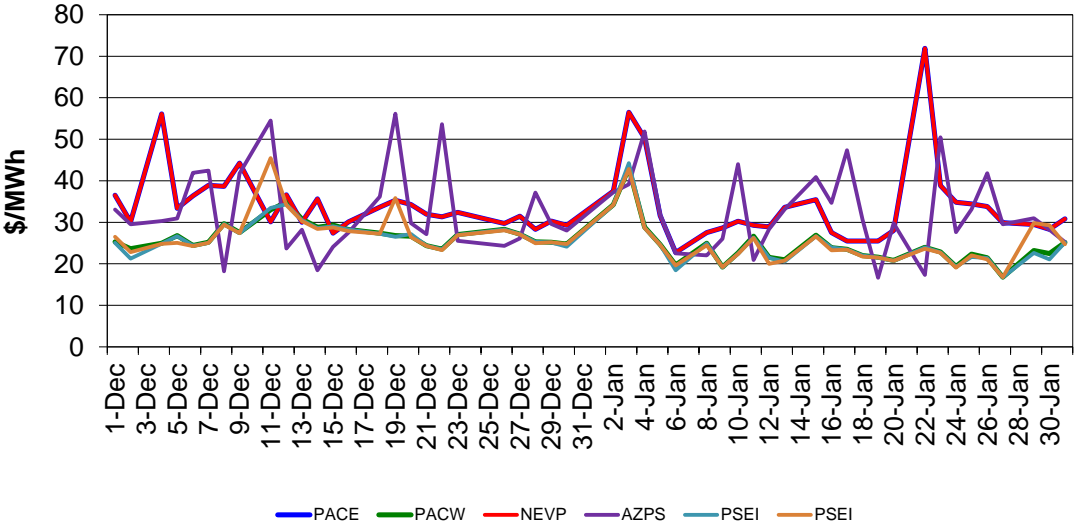
On October 1, 2016, Phoenix-based Arizona Public Service (AZPS) and Puget Sound Energy (PSEI) of Washington State successfully began full participation in the western Energy Imbalance Market. With the addition of Arizona Public Service and Puget Sound Energy, The EIM is serving over 5 million consumers in California, Washington, Oregon, Arizona, Idaho, Wyoming, Nevada and Utah.

On October 1, 2017, Portland General Electric Company (PGE) became the fifth western utility to successfully begin full participation in the western Energy Imbalance Market (EIM). PGE joins Arizona Public Service, Puget Sound Energy, NV Energy, PacifiCorp and the ISO, together serving over 38 million consumers in eight states: California, Arizona, Oregon, Washington, Utah, Idaho, Wyoming and Nevada.

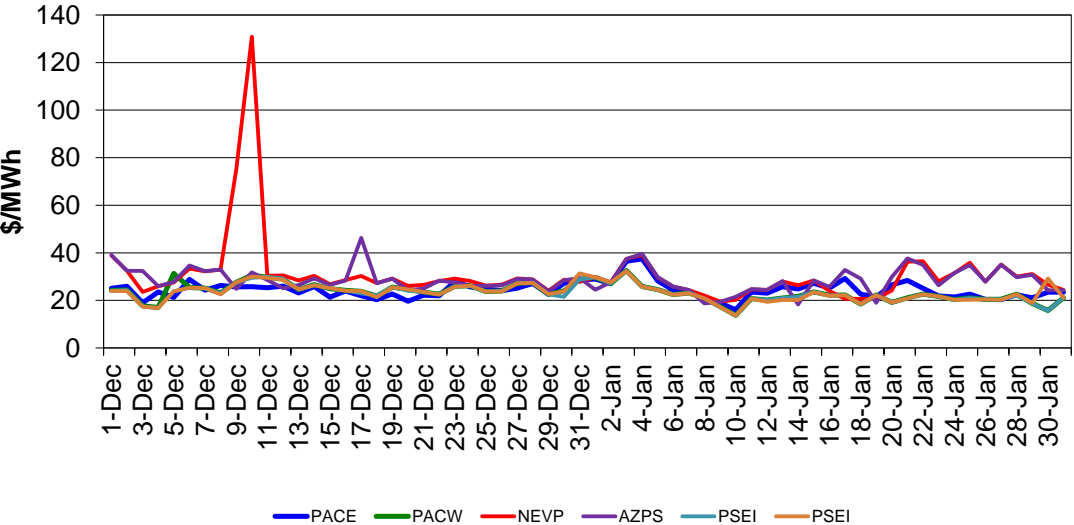
<b>Market Performance Metric Catalog</b>	Version No.:	1.36
	Effective Date	3/19/18

Figure 138, Figure 139, and Figure 140 show daily simple average ELAP prices for PACE, PACW, NEVP, AZPS, PSEI, and PGE for peak hours, off-peak hours, and all hours respectively in FMM.

**Figure 138: EIM Simple Average LAP Prices (On-Peak Hours) in FMM**



**Figure 139: EIM Simple Average LAP Prices (Off-Peak Hours) in FMM**



<i>Market Performance Metric Catalog</i>	Version No.:	1.36
	Effective Date	3/19/18

**Figure 140: EIM Simple Average LAP Prices (All Hours) in FMM**

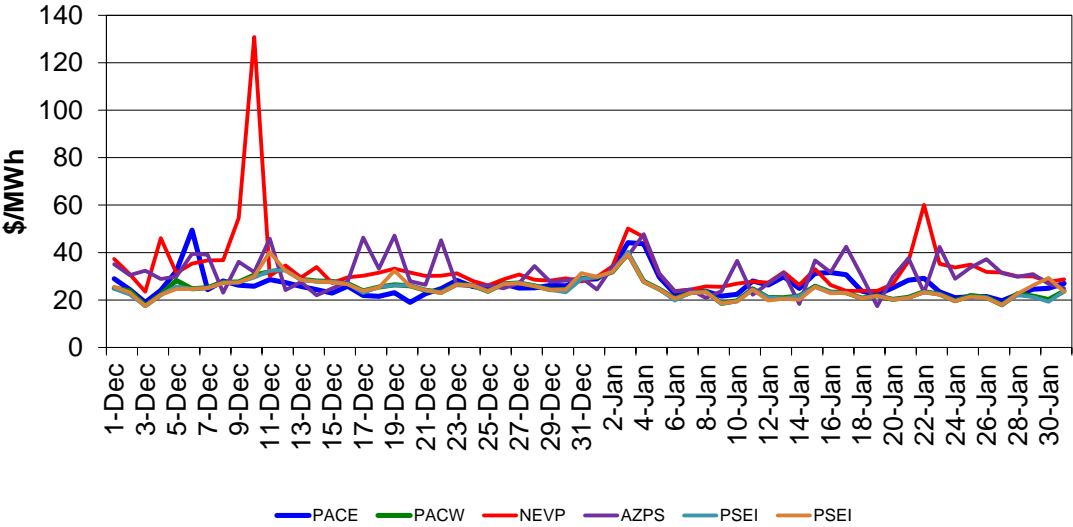
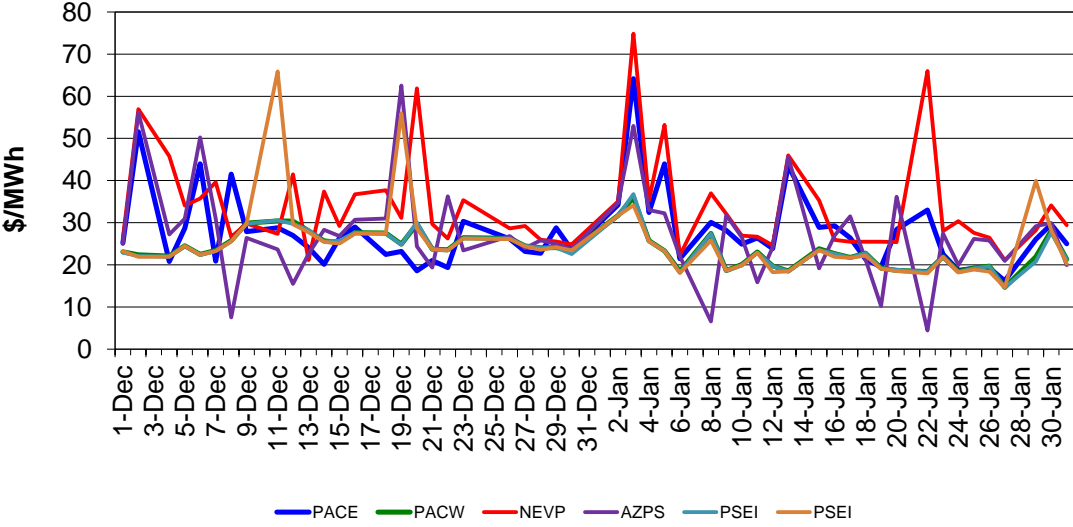


Figure 141, Figure 142, and Figure 143 show daily simple average ELAP prices for PACE, PACW, NEVP, AZPS, PSEI, and PGE for peak hours, off-peak hours, and all hours respectively in RTD.

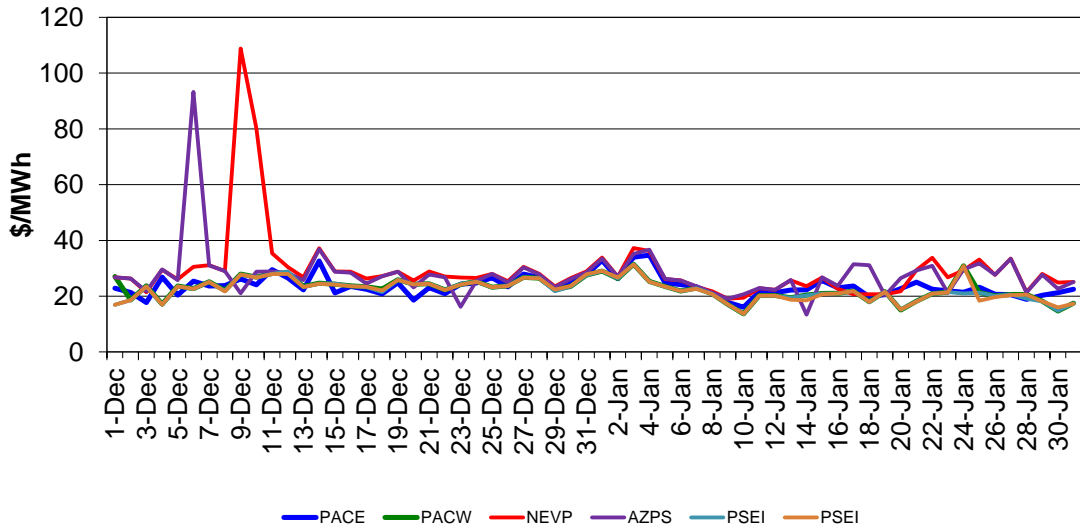
**Figure 141: EIM Simple Average LAP Prices (On-Peak Hours) in RTD**





<i>Market Performance Metric Catalog</i>	Version No.:	1.36
	Effective Date	3/19/18

**Figure 142: EIM Simple Average LAP Prices (Off-Peak Hours) in RTD**



**Figure 143: EIM Simple Average LAP Prices (All Hours) in RTD**

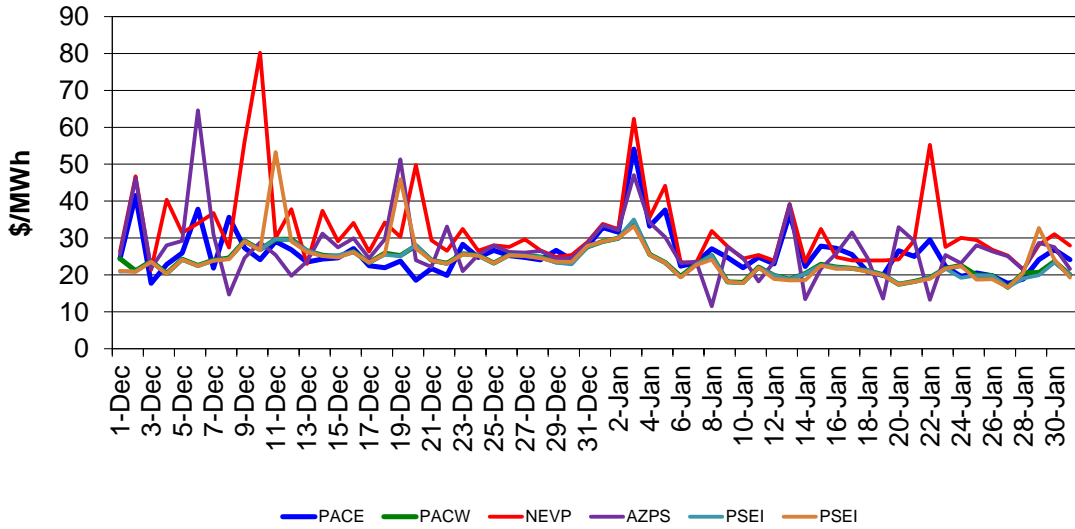


Figure 144 shows the daily price frequency for prices above \$250/MWh and below \$0/MWh in FMM. Prices are for PACE, PACW, NEVP, AZPS, PSEI, and PGE ELAPs. The graph may provide a trend of price spikes over time.

<i>Market Performance Metric Catalog</i>	Version No.:	1.36
	Effective Date	3/19/18

**Figure 144: Daily Frequency of EIM LAP Positive Price Spikes and Negative Prices in FMM**

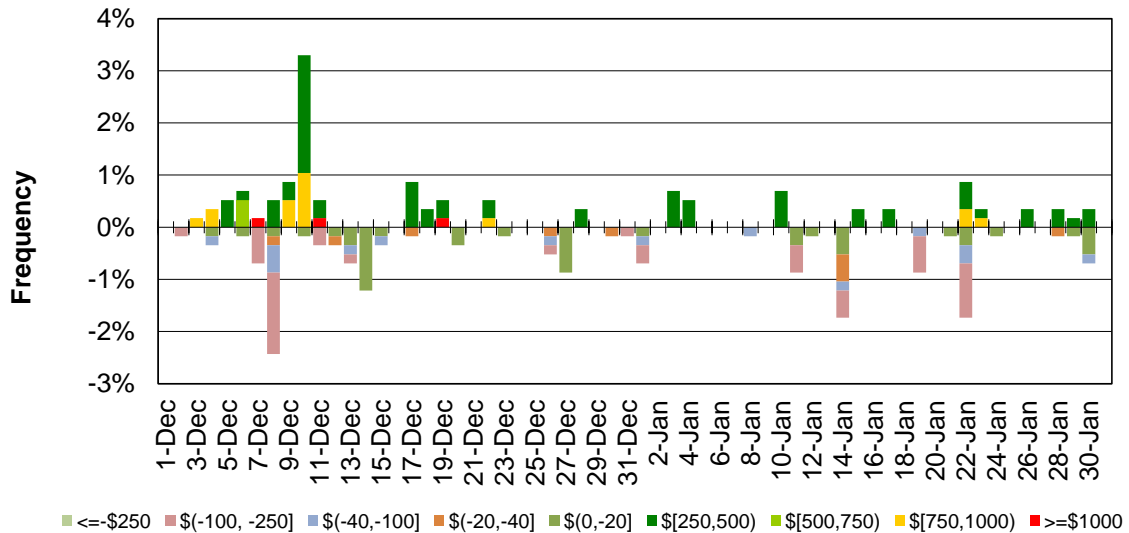
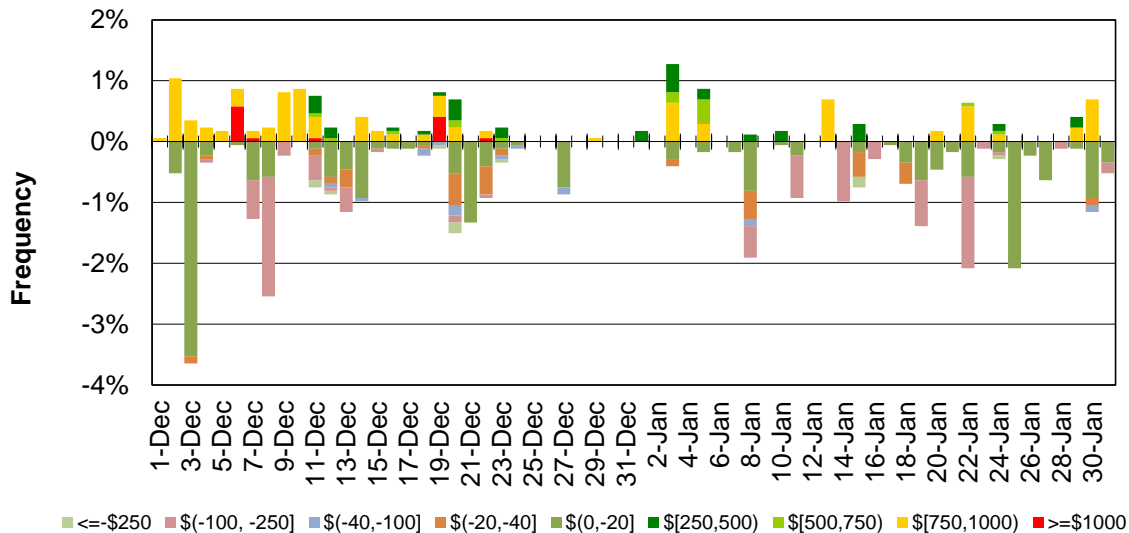


Figure 145 shows the daily price frequency for prices above \$250/MWh and below \$0/MWh in RTD. Prices are for PACE, PACW, NEVP, AZPS, PSEI, and PGE ELAPs. The graph may provide a trend of price spikes over time.

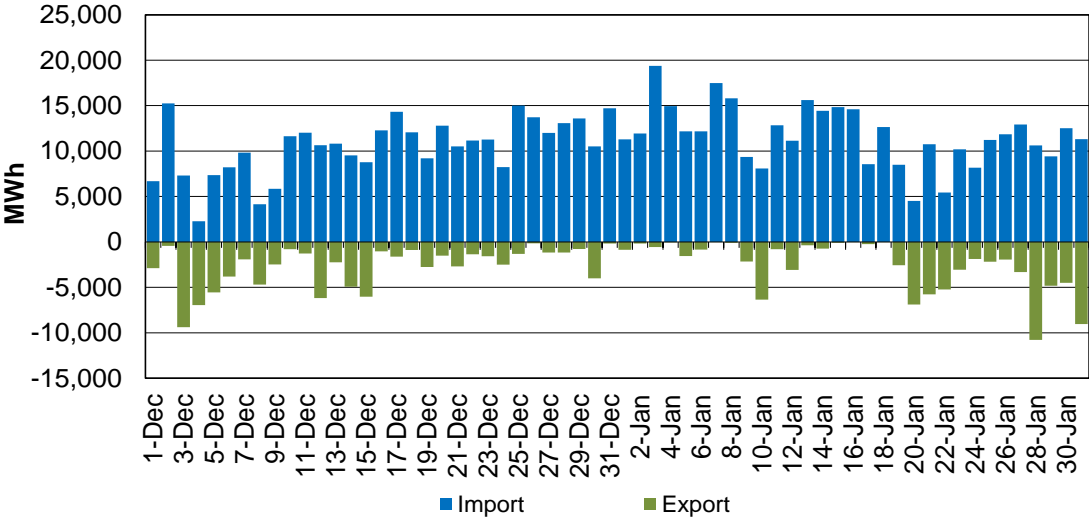
**Figure 145: Daily Frequency of EIM LAP Positive Price Spikes and Negative Prices in RTD**



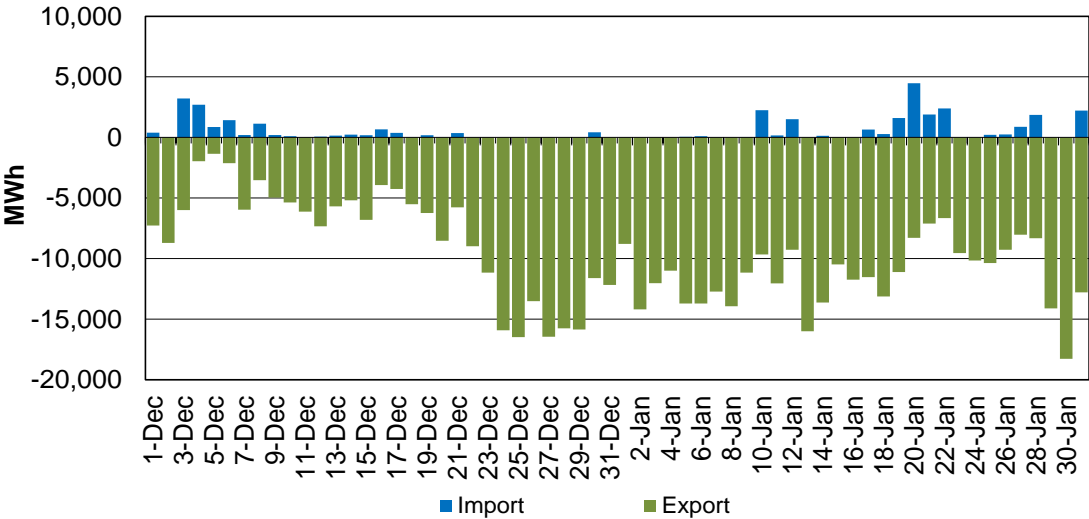
<b>Market Performance Metric Catalog</b>	Version No.:	1.36
	Effective Date	3/19/18

Figure 146 shows the daily volume of EIM transfer for CAISO in FMM. “Import” represents the total EIM transfer from other BAs into CAISO. “Export” represents the total EIM transfer out of CAISO to other BAs in FMM. Figure 147 shows the daily volume of EIM transfer for PACE. Figure 148 shows the daily volume of EIM transfer for PACW in FMM. Figure 149 shows the daily volume of EIM transfer for NEVP in FMM. Figure 150 shows the daily volume of EIM transfer for AZPS in FMM. Figure 151 shows the daily volume of EIM transfer for PSEI in FMM. Figure 152 shows the daily volume of EIM transfer for PGE in FMM.

**Figure 146: EIM Transfer for CAISO in FMM**

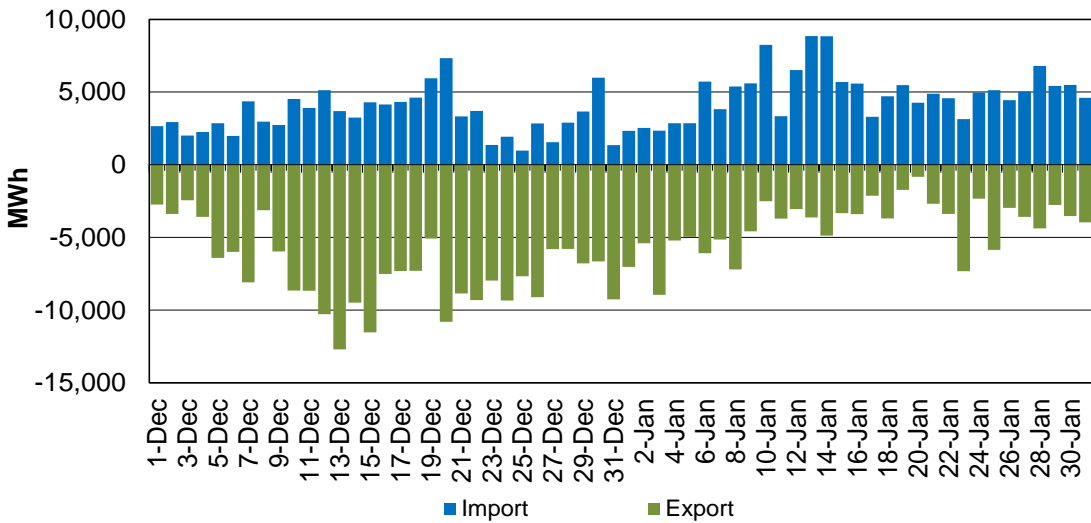


**Figure 147: EIM Transfer for PACE in FMM**

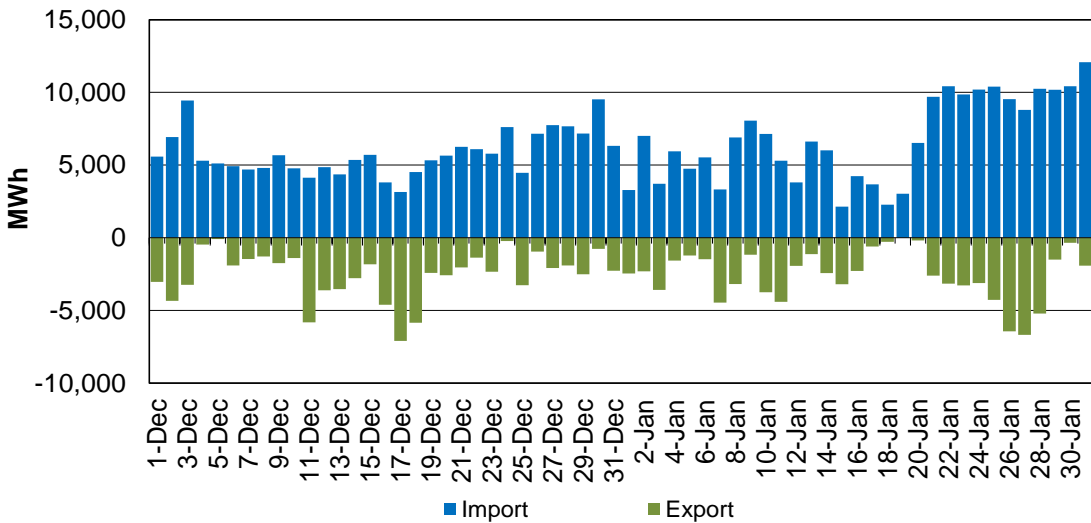


<b>Market Performance Metric Catalog</b>	Version No.:	1.36
	Effective Date	3/19/18

**Figure 148: EIM Transfer for PACW in FMM**

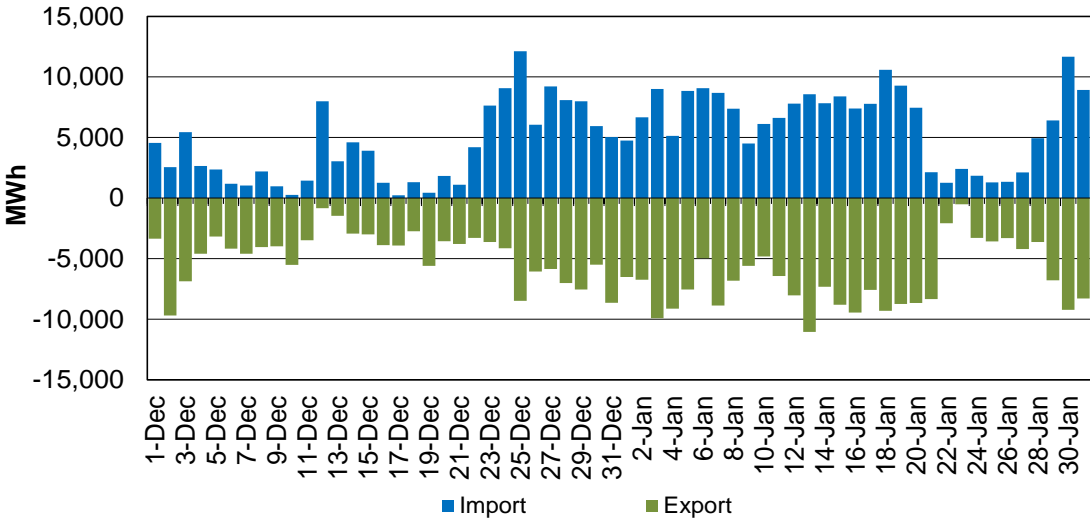


**Figure 149: EIM Transfer for NEVP in FMM**

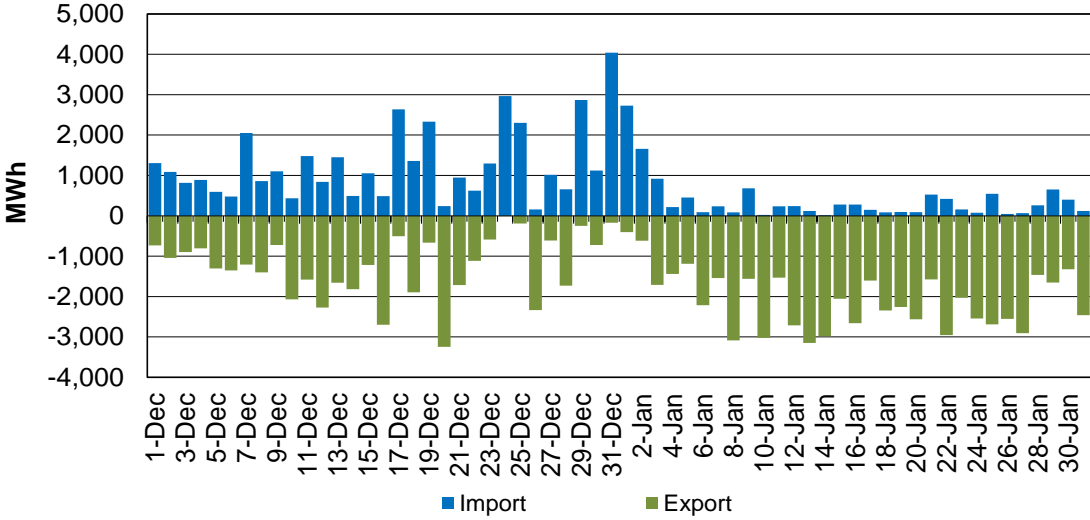


<b>Market Performance Metric Catalog</b>	Version No.:	1.36
	Effective Date	3/19/18

**Figure 150: EIM Transfer for AZPS in FMM**



**Figure 151: EIM Transfer for PSEI in FMM**



<b>Market Performance Metric Catalog</b>	Version No.:	1.36
	Effective Date	3/19/18

**Figure 152: EIM Transfer for PGE in FMM**

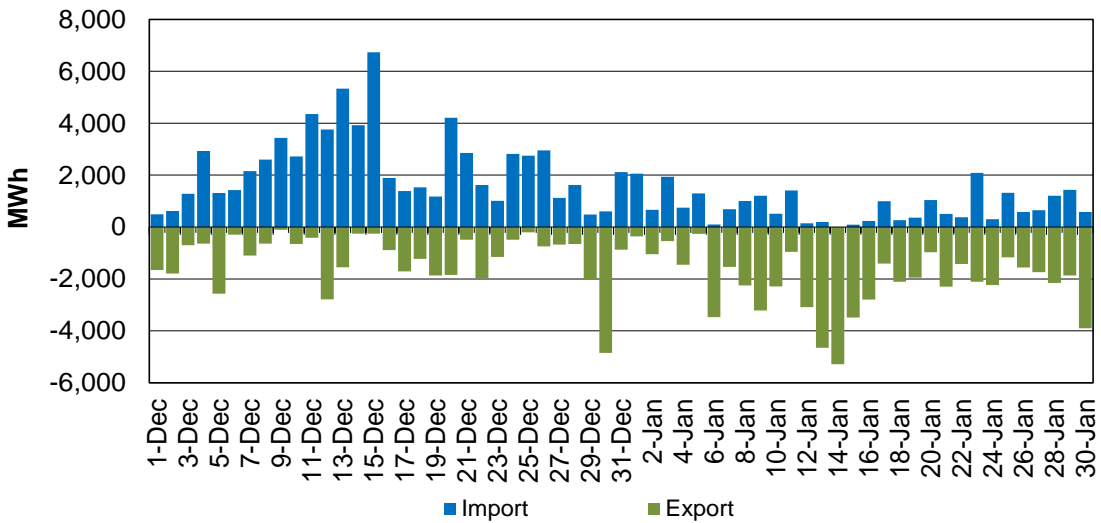
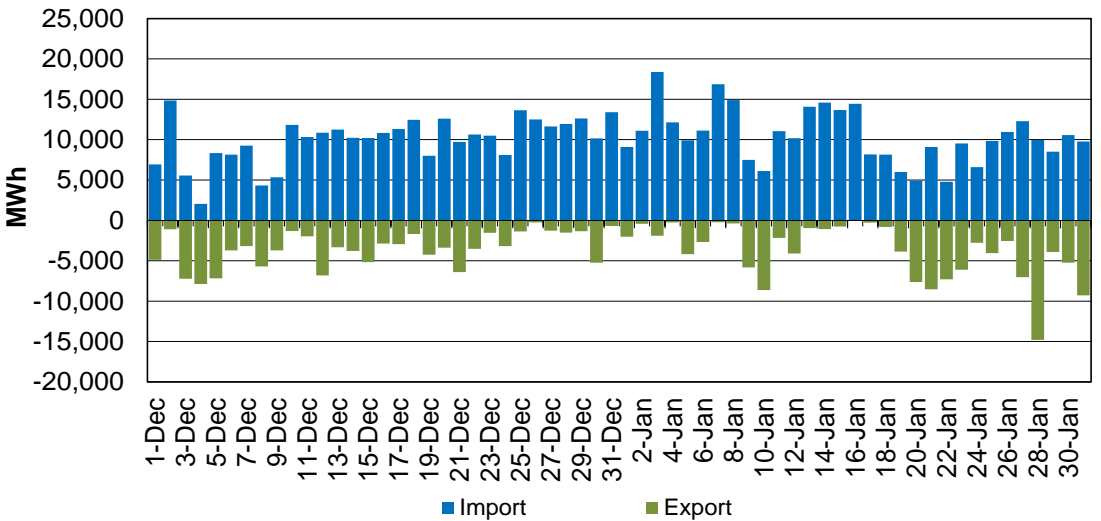


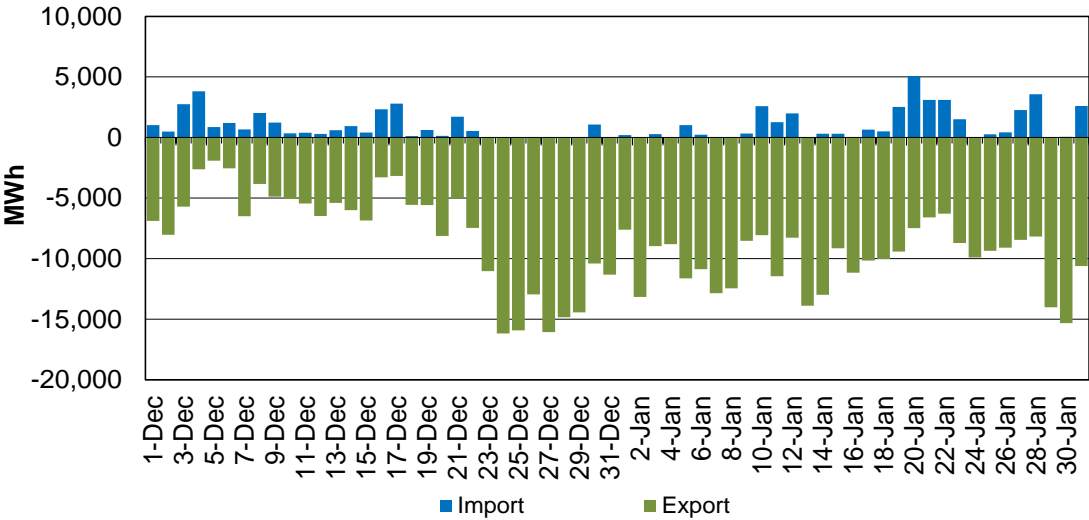
Figure 153 shows the daily volume of EIM transfer for CAISO in RTD. Figure 154 shows the daily volume of EIM transfer for PACE in RTD. Figure 155 shows the daily volume of EIM transfer for PACW in RTD. Figure 156 shows the daily volume of EIM transfer for NEVP in RTD. Figure 157 shows the daily volume of EIM transfer for AZPS in RTD. Figure 158 shows the daily volume of EIM transfer for PSEI in RTD. Figure 159 shows the daily volume of EIM transfer for PGE in RTD.

**Figure 153: EIM Transfer for CAISO in RTD**

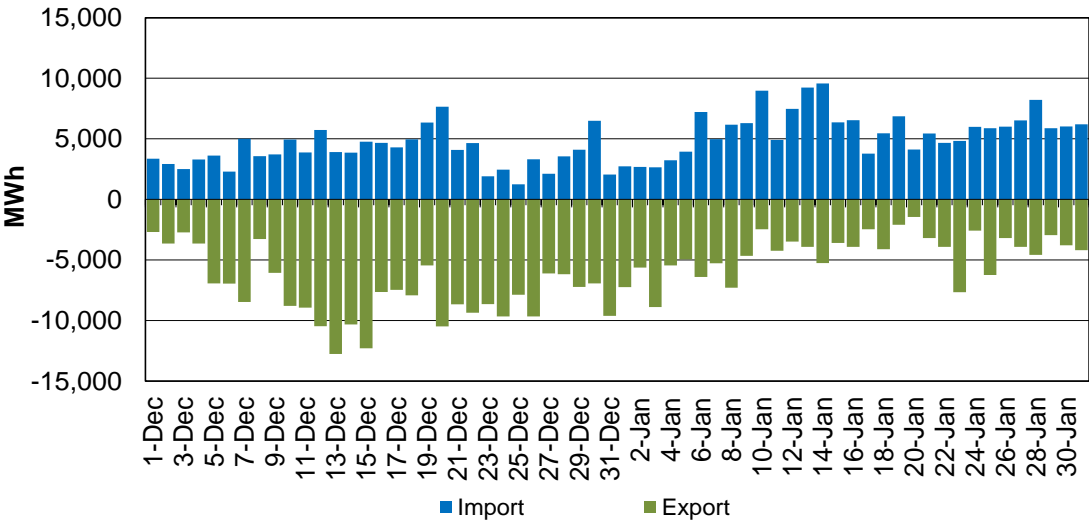


<b>Market Performance Metric Catalog</b>	Version No.:	1.36
	Effective Date	3/19/18

**Figure 154: EIM Transfer for PACE in RTD**

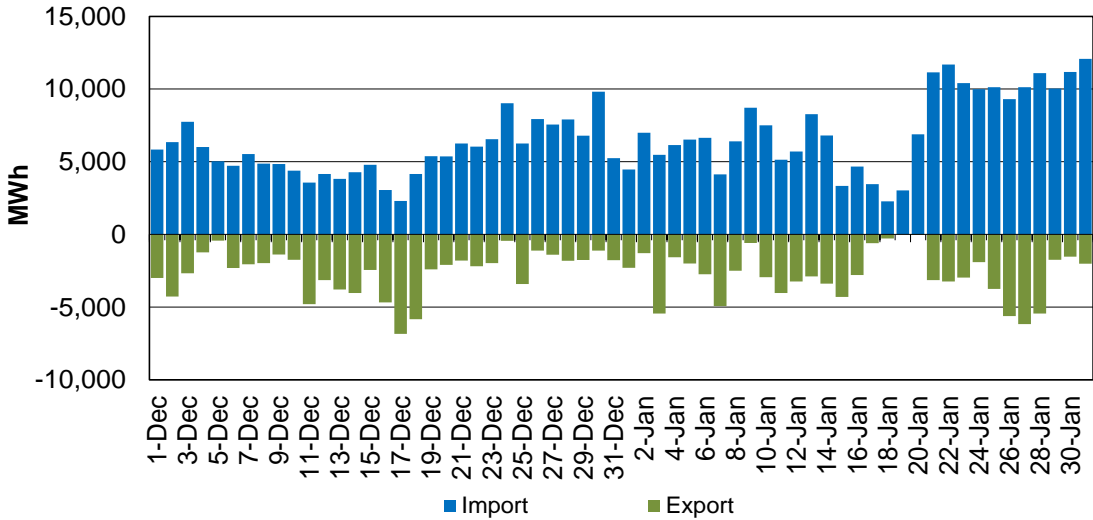


**Figure 155: EIM Transfer for PACW in RTD**

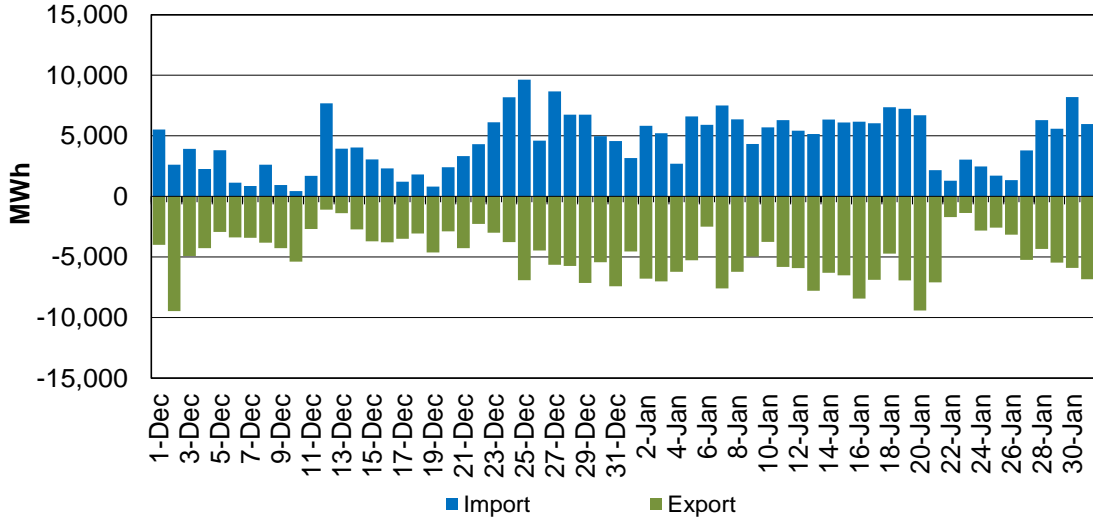


<b>Market Performance Metric Catalog</b>	Version No.:	1.36
	Effective Date	3/19/18

**Figure 156: EIM Transfer for NEVP in RTD**

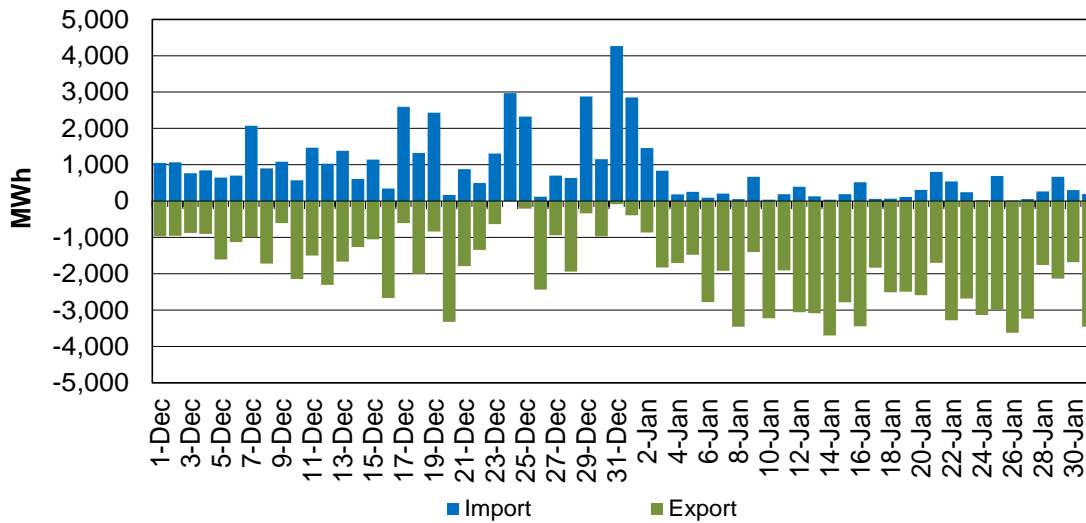


**Figure 157: EIM Transfer for AZPS in RTD**

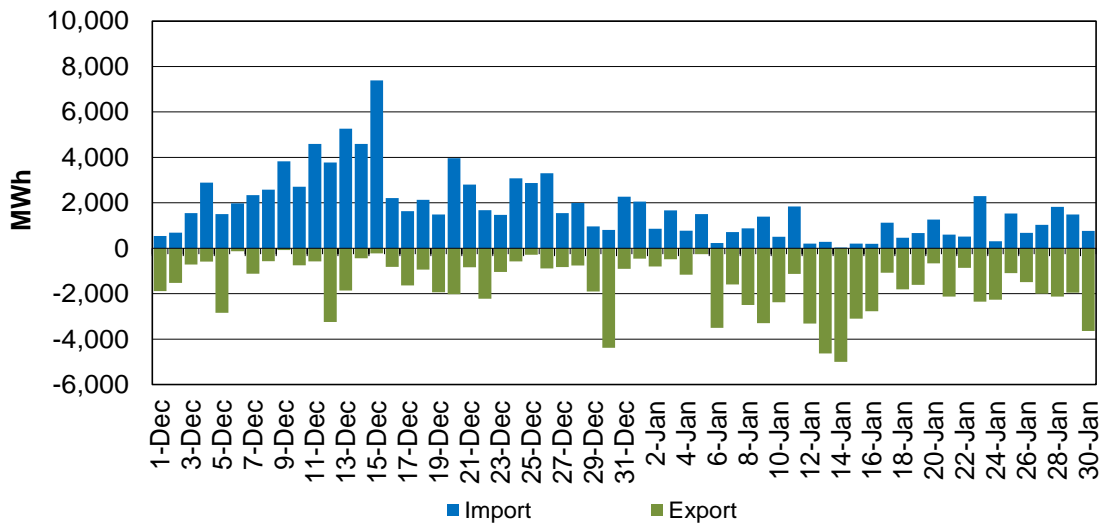




**Figure 158: EIM Transfer for PSEI in RTD**



**Figure 159: EIM Transfer for PGE in RTD**



<b>Market Performance Metric Catalog</b>	Version No.:	1.36
	Effective Date	3/19/18

Figure 160 shows daily real-time imbalance energy offset cost for PACE, PACW, NEVP, AZPS, PSEI, and PGE respectively.

**Figure 160: EIM Real-Time Imbalance Energy Offset by Area**

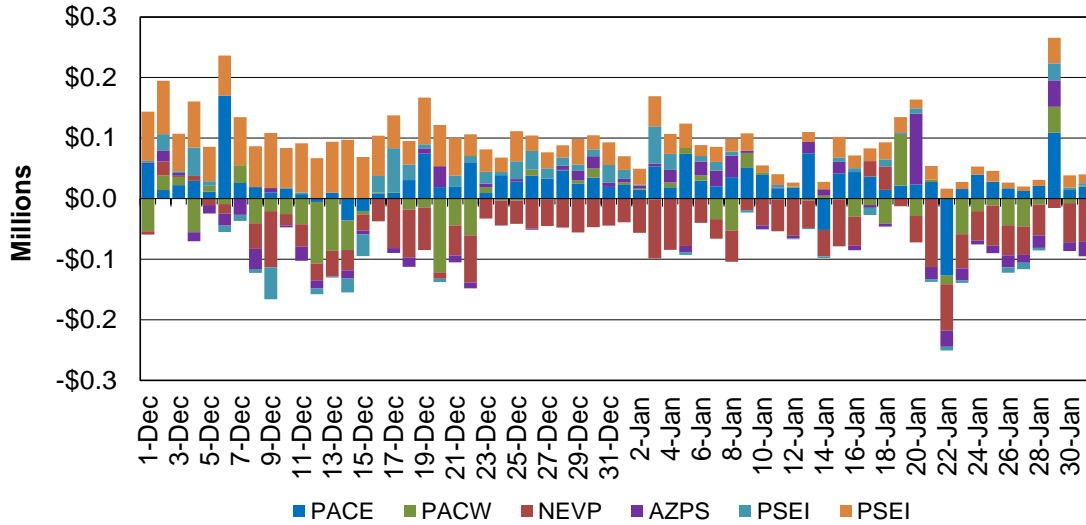
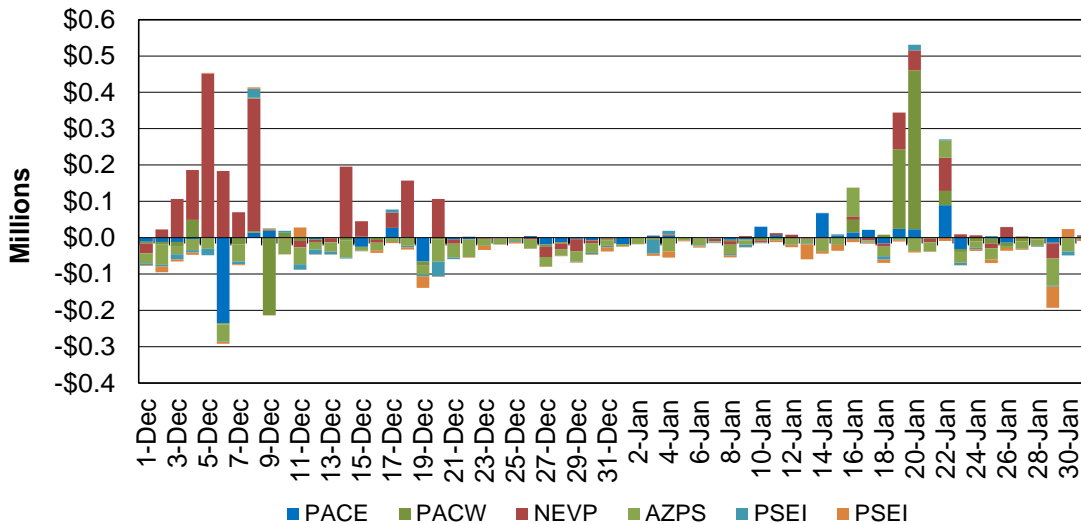


Figure 161 shows daily real-time congestion offset cost for PACE, PACW, NEVP, AZPS, PSEI, and PGE respectively.

**Figure 161: EIM Real-Time Congestion Imbalance Offset by Area**



<b>Market Performance Metric Catalog</b>	Version No.:	1.36
	Effective Date	3/19/18

Figure 162 shows daily bid cost recovery for PACE, PACW, NEVP, AZPS, PSEI, and PGE respectively.

**Figure 162: EIM Bid Cost Recovery by Area**

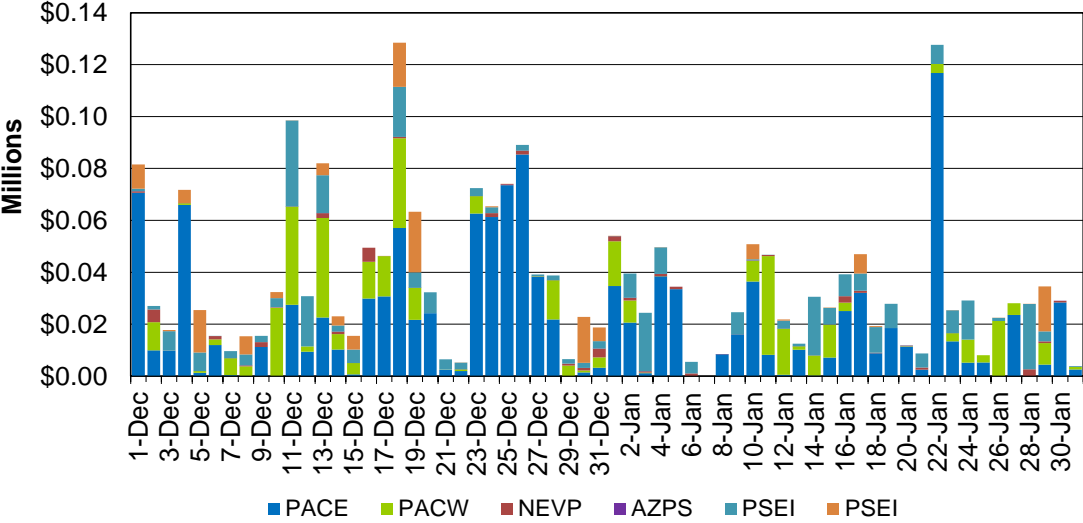
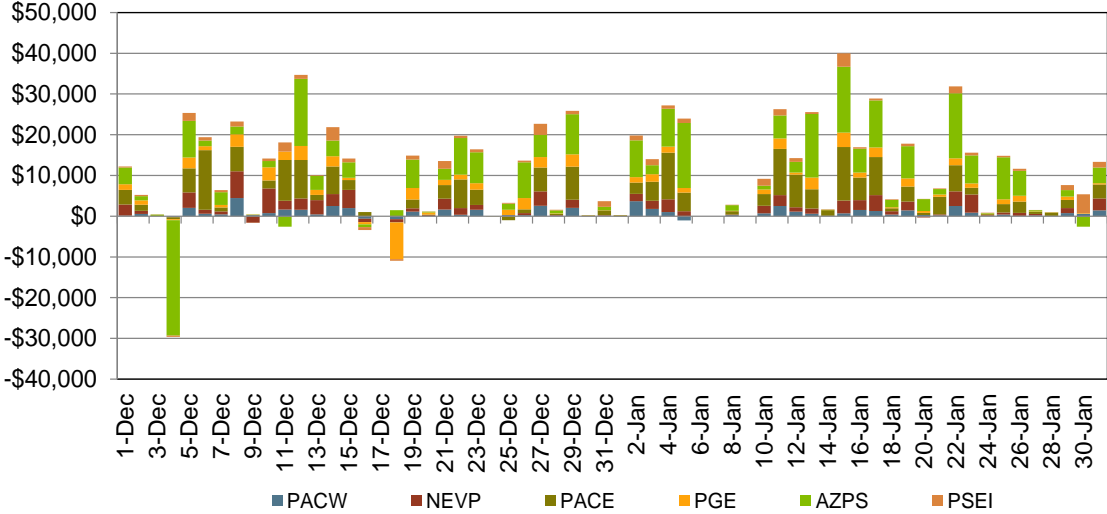


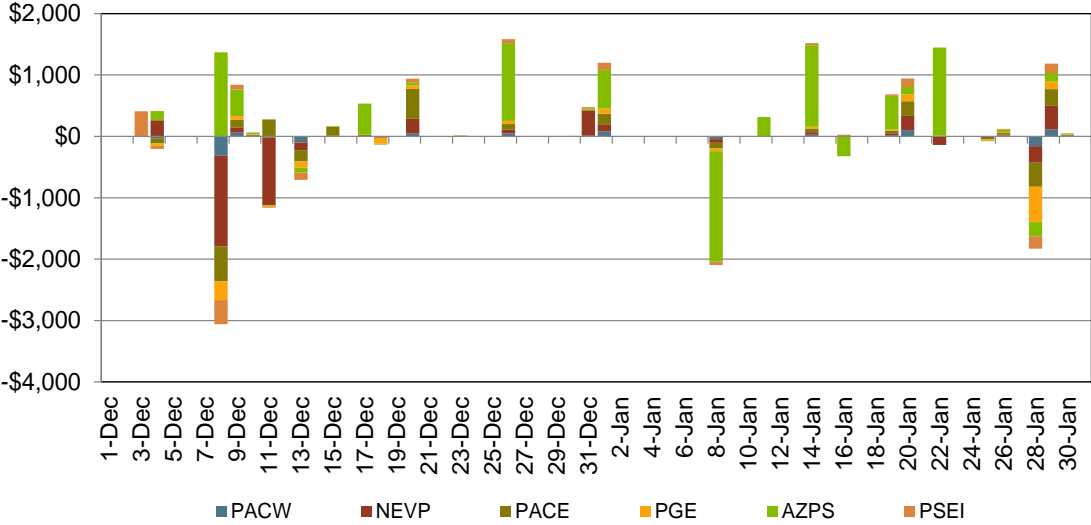
Figure 163 shows the flexible ramping up uncertainty payment PACE, PACW, NEVP, AZPS, PSEI, and PGE respectively. Figure 164 shows the flexible ramping down uncertainty payment PACE, PACW, NEVP, AZPS, PSEI, and PGE respectively. Figure 165 shows the flexible ramping forecast payment PACE, PACW, NEVP, AZPS, PSEI, and PGE respectively.

**Figure 163: Flexible Ramping Up Uncertainty Payment**

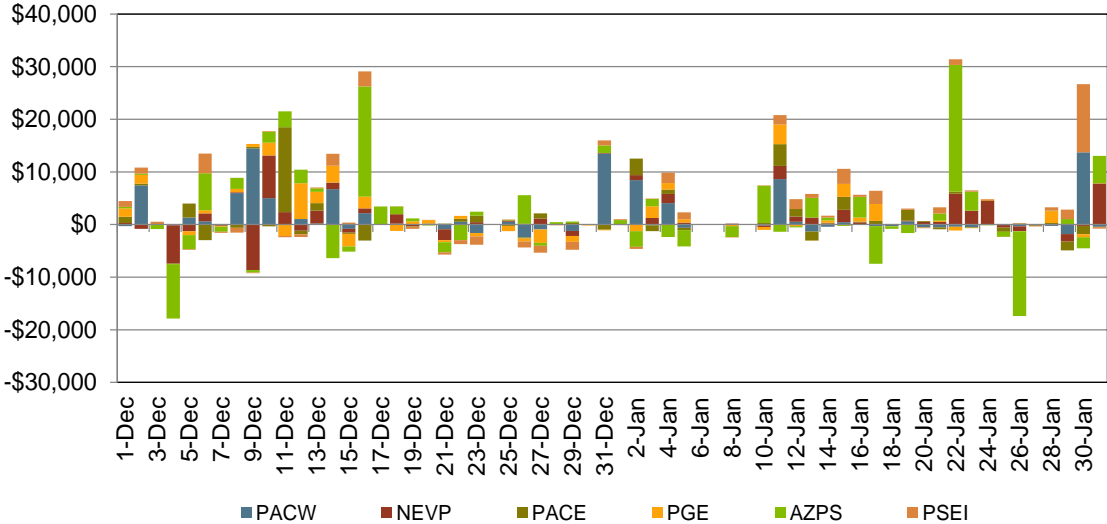


<b>Market Performance Metric Catalog</b>	Version No.:	1.36
	Effective Date	3/19/18

**Figure 164: Flexible Ramping Down Uncertainty Payment**



**Figure 165: Flexible Ramping Forecast Payment**



<b>Market Performance Metric Catalog</b>	Version No.:	1.36
	Effective Date	3/19/18

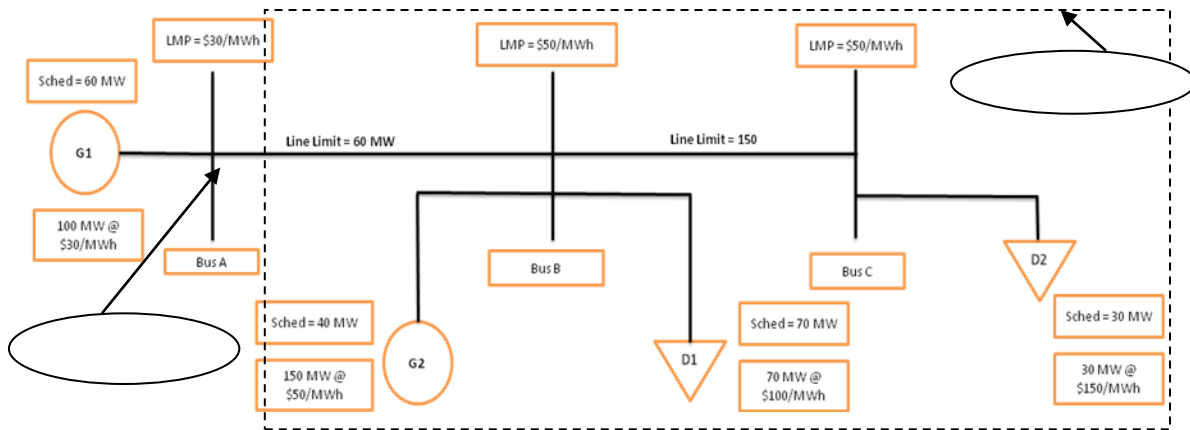
## Appendix: Imbalance Offset Costs

The daily imbalance offset cost in the real-time market is the difference between the daily revenue paid in the real-time market and the revenue collected from the real-time market. In a nodal market, the revenue collected from the load is higher than the revenue paid out to the generator whenever there is congestion in the system. However, since the launch of the new market, the total revenue collected in the real-time market on a daily basis is insufficient to cover the payment made in the real-time market. This is contrary to the general expectation. This phenomenon is explained with the example of a three bus system in this document; as mentioned previously, the ISO has already published a paper which explains the root cause of this issue.

### Example 1

Consider a three bus system as shown in Figure 166 below. The system under consideration is a lossless system which implies that no losses occur in the transmission system. This example consists of three buses: A, B and C. Generator G1 is connected to bus A; generator G2 and load D1 is connected to bus B; and load D2 is connected to bus C. Buses B and C are within the ISO system and bus A is a tie point. The bid for each resource at each of the location is represented as a MW-price pair. Figure 166 also shows the outcome of the day-ahead market. The schedule for each resource and the LMP at each bus location are shown below.

**Figure 166: Day-Ahead Market Example 1**



The day-ahead results are summarized in Table 14. The settlements sign convention is used to characterize the information in Table 14. A generation quantity is represented by a negative sign, whereas, load by positive. Also, a payment is shown with a negative sign and a charge with a positive sign. From Table 14, it is observed that the total payment made to generators G1 and G2

<b>Market Performance Metric Catalog</b>	Version No.:	1.36
	Effective Date	3/19/18

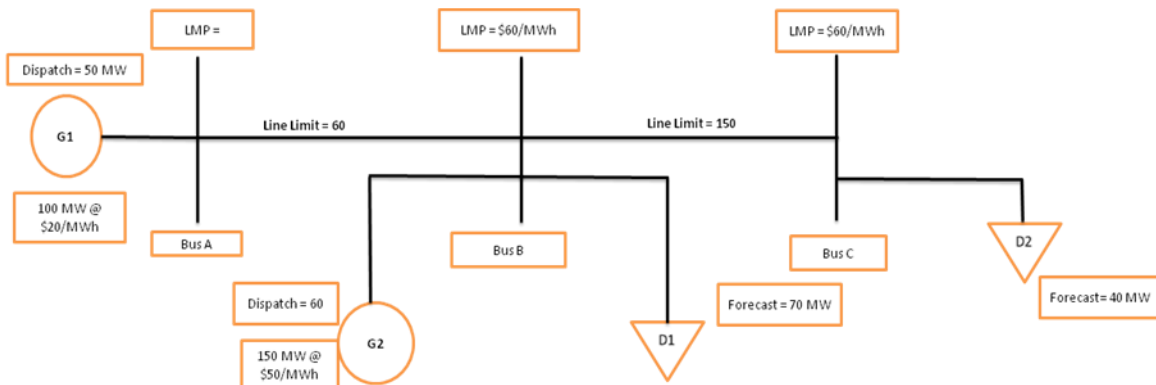
based on the LMPs at their nodes is \$3,800, and the total charge collected from load D1 and D2 is \$5,000. Due to the congestion on the intertie connecting bus A to bus B, the difference between the total charge and the total payment is \$1,200. This surplus collected by the ISO would be a day-ahead offset, which is used to pay the CRR holders.

**Table 14: Summary of Day-Ahead Market for Example 1**

Resource Name	Schedule	LMP (\$/MWh)	Revenue (\$)	Energy Component (\$/MWh)	Congestion Component (\$/MWh)	Congestion Revenue
G1	-60.00	30.00	-1800.00	50.00	-20.00	1200.00
G2	-40.00	50.00	-2000.00	50.00	0.00	0.00
D1	70.00	50.00	3500.00	50.00	0.00	0.00
D2	30.00	50.00	1500.00	50.00	0.00	0.00

Figure 167 below shows the real-time market; this is the continuation of the day-ahead market discussed above. This figure shows the dispatch quantities in the real-time market. Note that, only generators bid into the real-time market, clearing against the real-time forecast. Table 15 shows the summary of dispatches and prices from the real-time market. In a multi-settlement system, like the ISO's new market which was implemented on April 1, 2010, the real-time price (LMP) is settled at the difference between the metered quantity and the day-ahead schedule. In this example the generators dispatch quantities are assumed to be the same as their metered quantities; similarly, the load forecast quantities are assumed to be the same as their metered quantities.

**Figure 167: Real-Time Market Example 1.**



As seen from Table 15, the generator G1 has a net decrement of 10 MW, that is, its output in the real-time is reduced from 60 MW to 50 MW. A net decrement for a generator results in a positive quantity which is equivalent to a demand.

<b>Market Performance Metric Catalog</b>	Version No.:	1.36
	Effective Date	3/19/18

Similarly, imbalance energy quantities are calculated for generator G2, load D1 and D2.

Based on the real-time dispatch results, as shown in Table 15, the total revenue collected is \$800 (\$200 from G1 and \$600 from D2); but, the revenue paid is \$1200 (to generator G2). Clearly, there is a revenue shortfall of \$400 in the real-time market. This revenue shortfall represents the real-time offset quantity.

**Table 15: Summary of Real-Time Market Dispatch for Example 1.**

Resource Name	DA Sched (MWh)	RT Dispatch (MWh)	Imbalance (MWh)	LMP (\$/MWh)	Market Revenue (\$)	Energy Component (\$/MWh)	Congestion Component (\$/MWh)	Energy Component Revenue (\$)	Congestion Revenue (\$)
G1	-60	-50	10	20	200	20	0	200	0
G2	-40	-60	-20	60	-1200	60	0	-1200	0
D1	70	70	0	60	0	60	0	0	0
D2	30	40	10	60	600	60	0	600	0

### Root Cause for Revenue Deficiency in Example 1

There is a revenue deficiency in the real-time market in example 1; this condition occurs because the dispatch in this example is inconsistent with the bid-in quantities. Resource G1, an hourly system resource connected to tie point A, is the cheapest unit. This unit has a net decrement in the real-time market even though it is the least priced unit, whereas, the resource G2 has a net increment in real-time even though it's more expensive. Such situations occur in the ISO real-time markets mainly because the HASP market, which is settled at an hourly price, is run 75 minute before the actual trade interval. However, the real-time interval dispatch market, which is settled at the five-minute interval price, is run seven minutes before the trading interval. Sometimes, it happens that the HASP market observes a load forecast which is much lower than the real-time five minute market; so, the market application creates a net decrement on interties. However, as the system approaches the actual five minute interval, the load forecast is significantly higher compared to what is seen by the HASP market. Thus, the market application creates a dispatch which results in a net increment. If there is a significant difference between the price from the HASP market and the price from the real-time five minute interval market, the system will experience an imbalance offset, as seen in example 1.

## Example 2

The decomposition of imbalance offset costs into imbalance energy offset cost and imbalance congestion offset cost is presented in this example. The imbalance loss offset cost is excluded from this example for simplicity. Figure 168 below shows a similar three bus system to what was used in example 1. Except that in this example, a generator G3 is added to bus C; in addition, the bid-in quantities for both generators and load are modified. Figure 168 also shows the outcome of the day-ahead market run for example 2.

**Figure 168: Day-Ahead Market for Example 2**

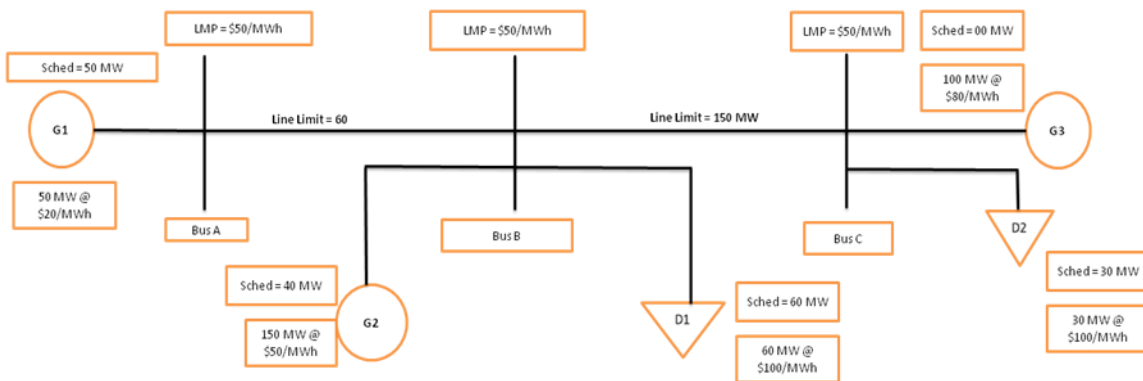


Table 16 below shows the summary of the day-ahead market for example 2. From the data shown in the table, there is no congestion in the day-ahead market in example 2. Also, the generator G3 has no award in the day-ahead market as it is the most expensive unit.

**Table 16: Summary of Day-Ahead Market for Example 2**

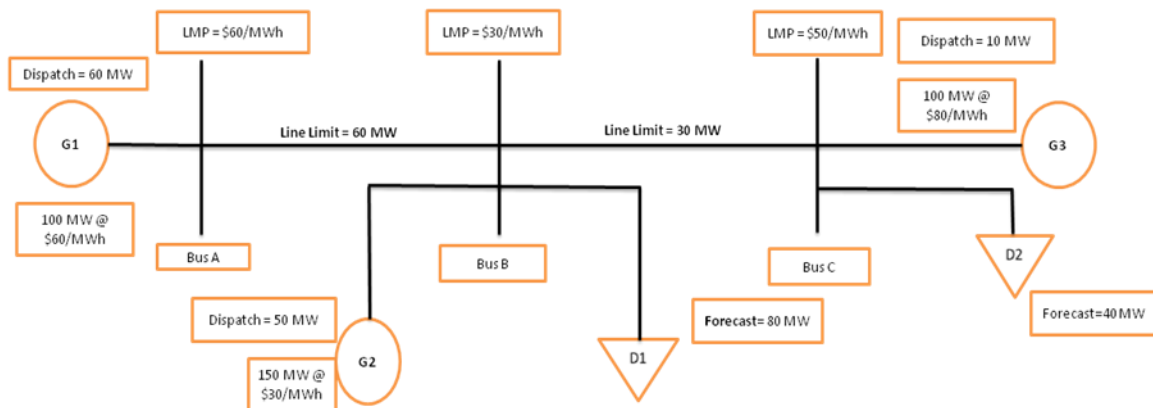
Resource Name	Schedule	LMP (\$/MWh)	Revenue (\$)	Energy Component (\$/MWh)	Congestion Component (\$/MWh)	Congestion Revenue	Revenue Energy Component	Revenue Congestion Component
G1	-60	50	-3000	50	0	0	-3000	0
G2	-40	50	-2000	50	0	0	-2000	0
G3	0	50	0	50	0	0	0	0
D1	70	50	3500	50	0	0	3500	0
D2	30	50	1500	50	0	0	1500	0



<b>Market Performance Metric Catalog</b>	Version No.:	1.36
	Effective Date	3/19/18

Figure 169 below shows the real-time market; this is the continuation of the day-ahead market discussed in example 2. This figure also shows the dispatch quantities in the real-time market. Table 17 shows the summary of the real-time market dispatch for example 2. As mentioned previously, generator G1 is connected to bus A which is a tie point. The dispatch and price at this node is settled by the hourly HASP process. In this real-time example the line connecting the bus A to bus B is congested in HASP. In the real-time five minute market, the line connecting bus B to bus C is derated to 30 MW and it is also congested. Because of congestion on these two lines, the LMPs in both HASP and five-minute interval market have a congestion component as shown in Table 17.

**Figure 169: Summary of Real-Time Market Dispatch for Example 2**



**Table 17: Summary of Real-Time Market Dispatch for Example 1.**

Resource Name	DA Sched (MW)	RT Dispatch (MW)	Imbalance (MW)	LMP (\$/MWh)	Market Revenue (\$)	Energy Component (\$/MWh)	Congestion Component (\$/MWh)	Energy Component Revenue(\$)	Congestion Revenue (\$)
G1	-50	-60	-10	60	-600	65	-5	-650	50
G2	-40	-50	-10	30	-300	50	-20	-500	200
G3	0	-10	-10	50	-500	50	0	-500	0
D1	60	80	20	30	600	50	-20	1000	-400
D2	30	40	10	50	500	50	0	500	0

In this real-time example, payments are made to generators G1, G2 and G3; the total payment made to these generators is \$1,400. However, the total revenue collected from load D1 and D2 is only \$ 1,100. Thus, there is a revenue shortfall of \$300 which is the imbalance offset. This imbalance offset is decomposed into the energy imbalance offset and the congestion imbalance offset. From Table 17 the imbalance energy offset is a shortfall of \$150 and the imbalance congestion offset is a shortfall of \$150.

<b><i>Market Performance Metric Catalog</i></b>	Version No.:	1.36
	Effective Date	3/19/18

## **Root Cause for Revenue Deficiency in Example 2**

As explained in example 2, the imbalance offset is mainly driven by the difference in the HASP and the real-time five minute market results. In this example, the HASP market expects a higher load forecast and hence the generator connected at the tie point A is dispatched at a \$60 bid. However, the real-time market observes a lower forecast and hence the real-time LMPs are lower than the HASP results.

The divergence between the HASP and the RTD energy prices occurs due to various other reasons: over-scheduling in the day-ahead market, under-scheduling in the IFM and under forecasting in RUC and matching supply to demand variation in real-time. These reasons are explained in the document published by the ISO on its website at <http://www.aiso.com/2416/2416e7a84a9b0.pdf>